

10050

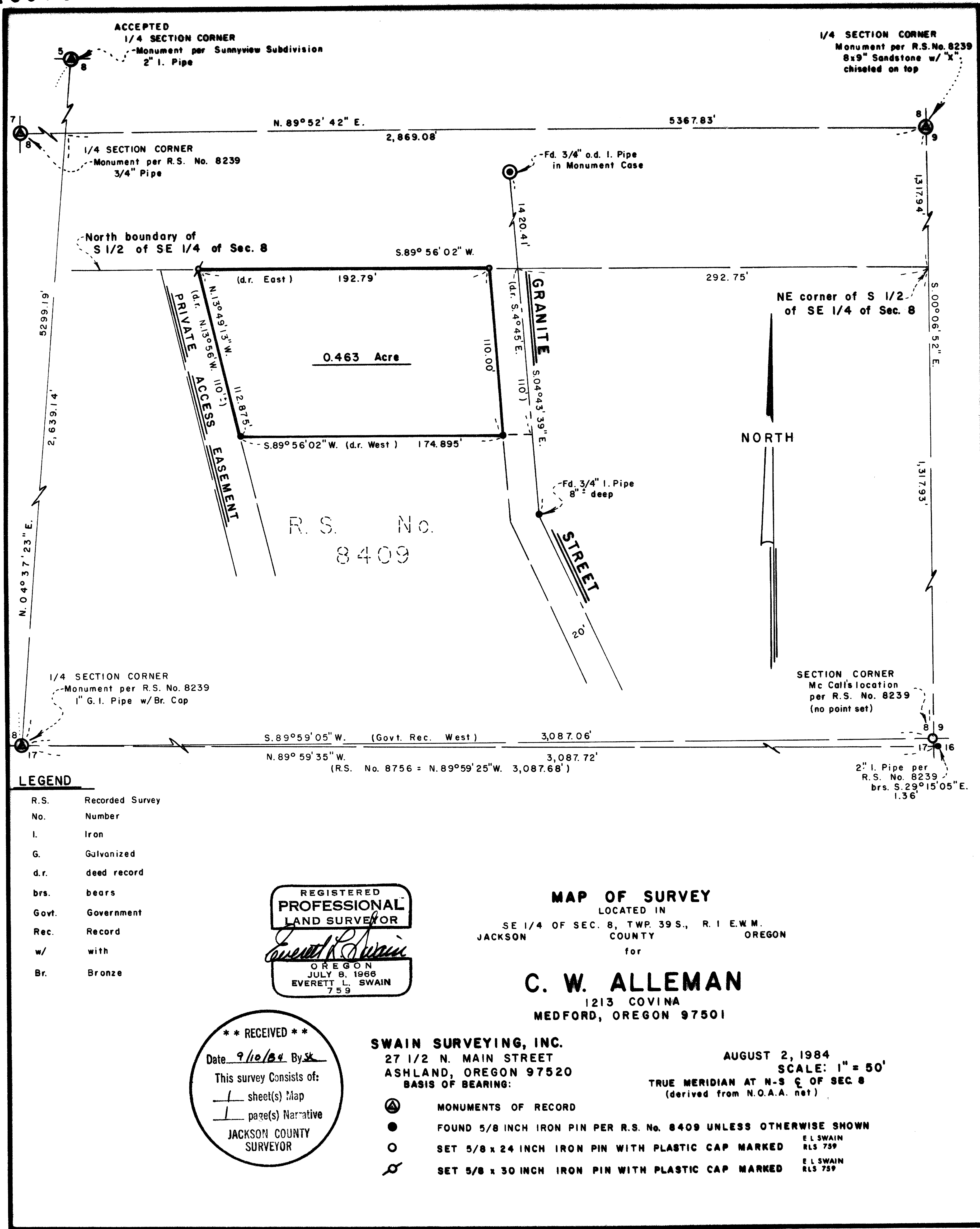

LEGEND

- R.S. Recorded Survey
- No. Number
- I. Iron
- G. Galvanized
- d.r. deed record
- brs. bears
- Govt. Government
- Rec. Record
- w/ with
- Br. Bronze

**REGISTERED
PROFESSIONAL
LAND SURVEYOR**
Everett L. Swain
 OREGON
 JULY 8, 1966
 EVERETT L. SWAIN
 759

MAP OF SURVEY
 LOCATED IN
 SE 1/4 OF SEC. 8, TWP. 39 S., R. 1 E. W. M.
 JACKSON COUNTY OREGON
 for

C. W. ALLEMAN
 1213 COVINA
 MEDFORD, OREGON 97501

**** RECEIVED ****
 Date 9/10/84 By SK
 This survey consists of:
 1 sheet(s) Map
 1 page(s) Narrative
**JACKSON COUNTY
SURVEYOR**

SWAIN SURVEYING, INC.
 27 1/2 N. MAIN STREET
 ASHLAND, OREGON 97520
 BASIS OF BEARING:

AUGUST 2, 1984
 SCALE: 1" = 50'
 TRUE MERIDIAN AT N-S $\frac{1}{2}$ OF SEC. 8
 (derived from N.O.A.A. net)

- ⊙ MONUMENTS OF RECORD
- FOUND 5/8 INCH IRON PIN PER R.S. No. 8409 UNLESS OTHERWISE SHOWN
- SET 5/8 x 24 INCH IRON PIN WITH PLASTIC CAP MARKED
- ⊕ SET 5/8 x 30 INCH IRON PIN WITH PLASTIC CAP MARKED

E L SWAIN
 RLS 759
 E L SWAIN
 RLS 759

SURVEY No. 10050

SURVEY NARRATIVE TO COMPLY WITH PARAGRAPH 209.250
OREGON REVISED STATUTES

SURVEY FOR: C.W. Alleman
1213 Covina
Medford, Oregon 97501

LOCATION: Situated in the Southeast quarter of Section 8, Township 39
South, Range 1 East of the Willamette Base and Meridian,
Jackson County, Oregon.

PURPOSE: To survey and monument that tract of land designated as Parcel
No. 1 in Document No. 80-02782 of the Official Records of
Jackson County, Oregon.

PROCEDURE: From control established in the course of Recorded Survey Nos.
8239 and 8409, proceeded to monument the parcel of land as shown
on the accompanying map. The legal subdivision of Section 8
was accomplished through computations derived from ties made to
the Section and quarter Section corners years ago. These
corners were not revisited.

BASIS OF BEARING:

True meridian at the N-S centerline of Section 8 as derived from
the National Oceanic and Atmospheric Administration (formerly Coast
and Geodetic Survey) survey net established in 1968 and filed in
the office of the Jackson County Surveyor.

August 1, 1984

Swain Surveying, Inc.
27 1/2 North Main Street
Ashland, Oregon 97520

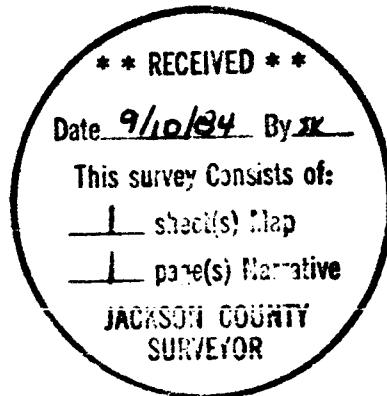
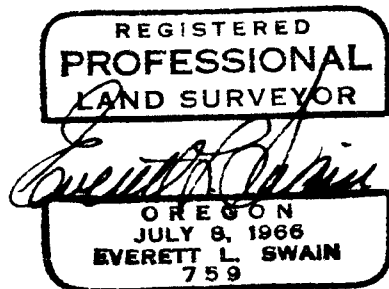

AMENDMENT

SURVEY No. 10050-A

SURVEY NARRATIVE TO COMPLY WITH PARAGRAPH 209.250
OREGON REVISED STATUTES

SURVEY FOR: C.W. Alleman
1213 Covina
Medford, Oregon 97501

LOCATION: Situated in the Southeast quarter of Section 8, Township 39
South, Range 1 East of the Willamette Base and Meridian,
Jackson County, Oregon.

PURPOSE: To correct a drafting error on Recorded Survey No. 10050.

PROCEDURE: On Recorded Survey No. 10050, a distance is shown from the
Northeast corner of the South half of the Southeast quarter
of Section 8 to the centerline of Granite Street as 292.75
feet.

This distance should have been referenced to the pin set on
the right of way of Granite Street and not to the centerline
of Granite Street.

BASIS OF BEARING: Same as Recorded Survey No. 10050

