

SURVEY FOR U.S. FOREST SERVICE

SURVEY NO. _____

SECTION 2, T.32S., R.1E., W.M., JACKSON COUNTY, OREGON

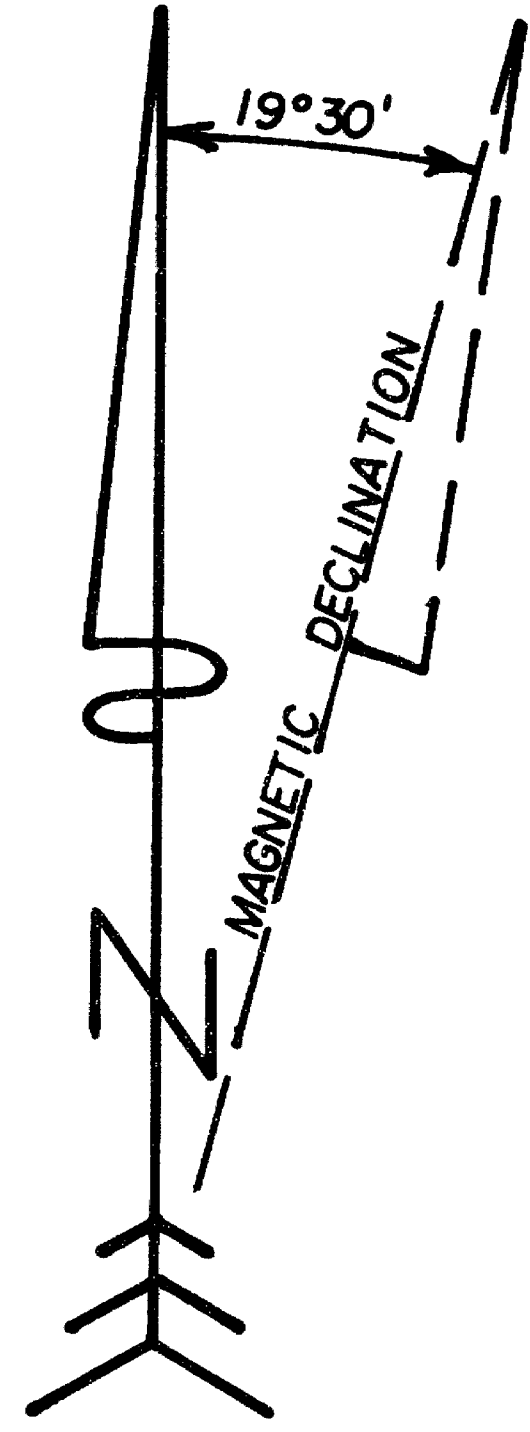
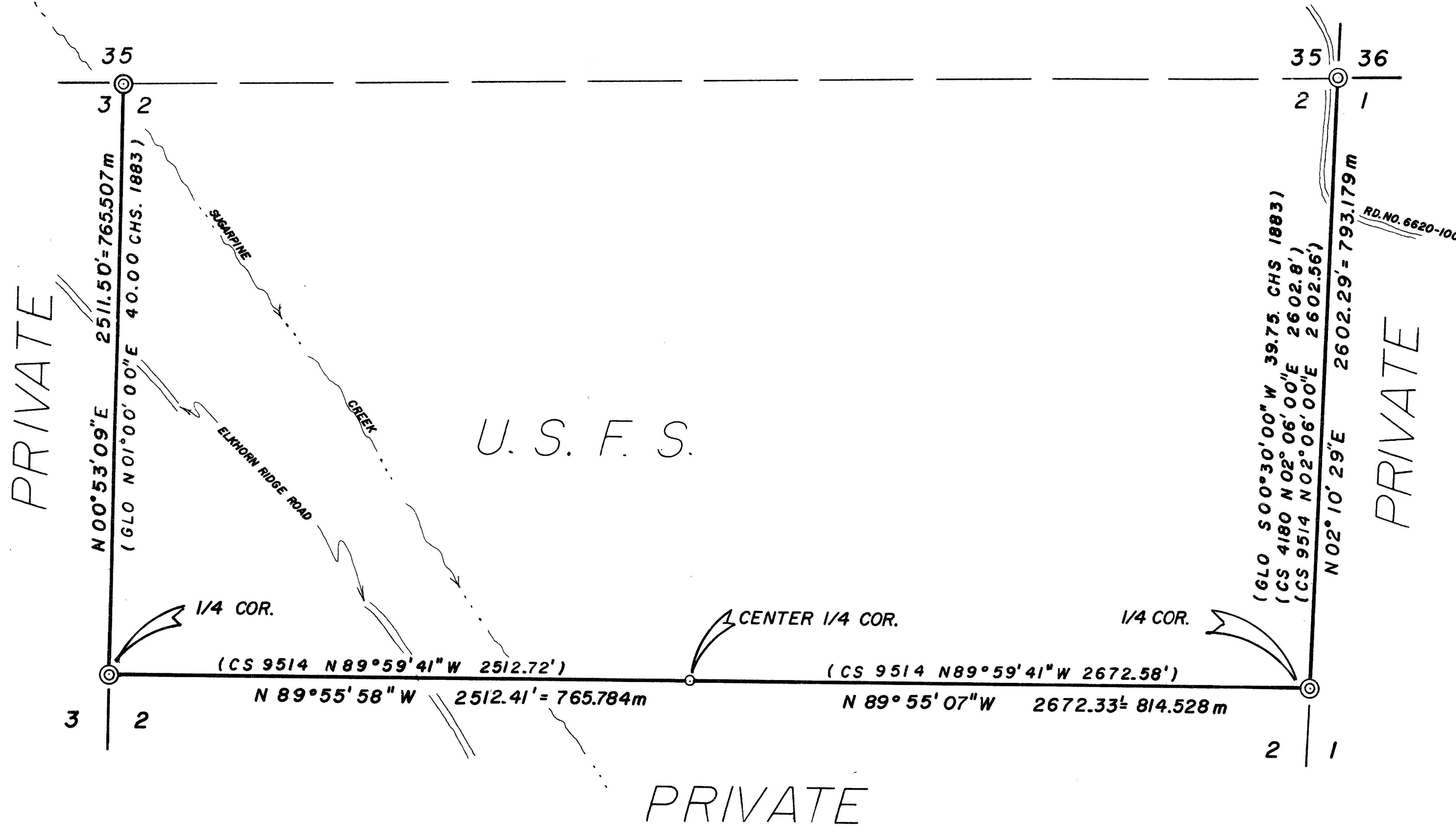

SCALE: 1" = 400'

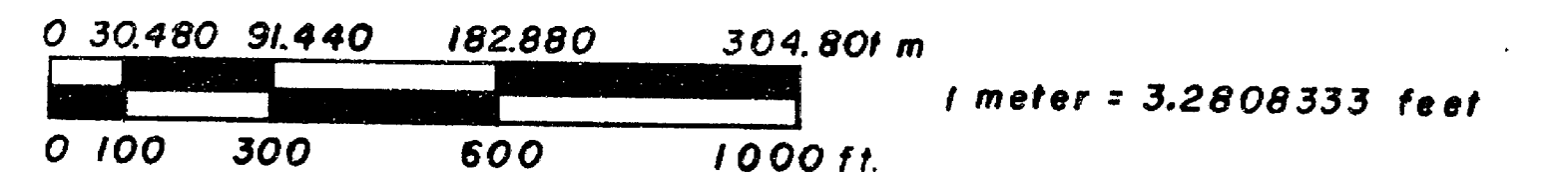

LEGEND

- ⊙ FOUND MONUMENT, SEE NARRATIVE.
- FOUND 5/8" IRON ROD, SEE NARRATIVE.
- TRUE LINE BLAZED AND POSTED.
- BEARINGS BASED ON SOLAR OBSERVATION.

I, GERALD V. NYGREN, A REGISTERED LAND SURVEYOR IN THE STATE OF OREGON HEREBY CERTIFY THAT THIS PLAT AND THE NOTES HEREON ARE A CORRECT REPRESENTATION OF A SURVEY I PERFORMED DURING JUNE, JULY, AND AUG., 1984, FOR THE U.S. FOREST SERVICE, IN ACCORDANCE WITH THE STATUTES OF THE STATE OF OREGON AND WITH THE ARTICLES OF MY CONTRACT.

Gerald V. Nygren
 GERALD V. NYGREN P.L.S. 1035

ACCEPTED AND APPROVED FOR THE U.S. FOREST SERVICE.

Randall M. Jann 8-31-84
 C. O. R. DATE

** RECEIVED **
 Date 8/31/84 By SK
 This survey consists of:
 1 sheet(s) Map
 9 page(s) Narrative
 JACKSON COUNTY SURVEYOR

REGISTERED PROFESSIONAL LAND SURVEYOR
Gerald V. Nygren
 OREGON
 GERALD V. NYGREN
 AUGUST 22, 1975
 1035

SURVEYED FOR: ROGUE RIVER NATIONAL FOREST P.O. BOX 520 MEDFORD, OREGON 97501	GERALD V. NYGREN & ASSOCIATES PROFESSIONAL LAND SURVEYORS 522 BARKER DRIVE MERLIN, OREGON 97532	DATE: 8-24-84 SCALE: 1" = 400' JOB NO: 84-11
---	--	--

Thence I traversed $NO^{\circ}53'09"E$, 2511.50 feet to the NW corner of said Section 2 which is monumented with a G.L.O. Brass Cap, 1 1/2 inches above the ground and in good condition marked as follows:

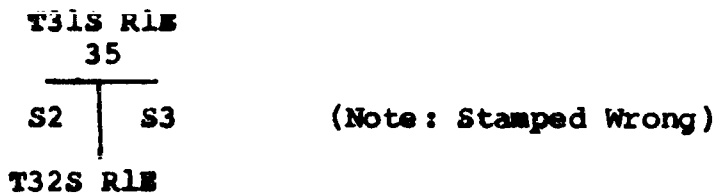

Bearing trees were found as follows:

- (1936) W. Fir, 28 ins. dia., $S61^{\circ}W$, 4.0 feet.
- (1936) Yew, 16 ins. dia., $S42^{\circ}45'W$, 36.3 feet.

Data collected as reference material was the original line notes of the lines surveyed and remonumentation notes of restored corners.

Key personal utilized to accomplish this project was Gerald V. Nygren, Licenced Land Surveyor in Oregon, and Gregory A. Payne, Party chief with 14 years experience.

HISTORY OF SURVEYS

NORTH LINE of Section 2, T32S, R1E, W.M. was Surveyed by Rufus S. Moore in 1883. A Dependent Re-Survey was executed by the General Land Office in 1936.

EAST LINE of said Section 2 was Surveyed by Rufus S. Moore in 1883. A dependent survey of said East Line was executed by Brice L. Brandt in 1969.

Said Section 2 was subdivided by Loyd R. Moffit in 1983 and the Center 1/4 corner was set.

WEST LINE of said Section 2 was Surveyed by Rufus S. Moore in 1883.

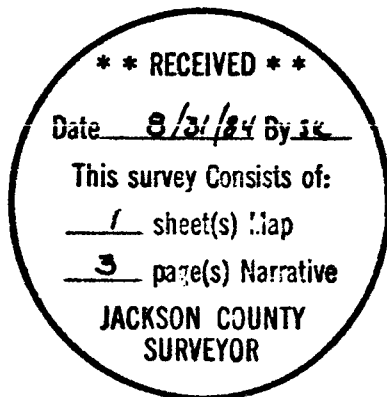

Bearing trees were found as follows:

- (Orig) W. Oak snag, N46°30'E, 48.7 feet.
- (1936) D. Fir, 14 ins. dia., N64°E, 19.2 feet.
- (1936) D. Fir, 20 ins. dia., S20°30'E, 17.3 feet.
- (1981) D. Fir, 18 ins. dia., S72°45'W, 66.3 feet.
- (1981) D. Fir, 10 ins. dia., N37°45'W, 91.4 feet.

Thence I traversed S02°10'29"W, 2602.29 feet to the 1/4 corner common to Sections 1 & 2 which is monumented with a 1 inch diameter galvanized iron pipe with a 1½ inch reducer on top filled with pot metal in a mound of stone and marked as follows:

T32S R1E

S2 | S1

¼

1969

RS 787

Bearing trees were found as follows:

- (1969) D. Fir, 12 ins. dia., S44°45'E, 13.4 feet.
- (1969) D. Fir, 18 ins. dia., N25°45'W, 9.3 feet.

Thence I traversed N89°55'58"W, 2672.33 feet to the C¼ corner of said Section 2 which is monumented with a 5/8 inch diameter iron rod and yellow plastic cap marked Moffit PLS 944 in a small mound of stone from which bears:

- (1983) D. Fir, 10 ins. dia., S21°15'W, 16.6 feet.
- (1983) D. Fir, 6 ins. dia., S82°45'W, 11.2 feet.

Thence I traversed N89°55'58"W, 2512.41 feet to the 1/4 corner common to Sections 2 & 3 which is monumented with a County Surveyor Brass Cap, 10 inches above ground, in good condition and marked as follows:

JACKSON COUNTY

1983

T32S R1E

S3 | S2

1/4S

Bearing trees were found as follows:

- (Orig) D. Fir, 23 ins. dia., N68°45'E, 20.0 feet.
- (orig) Rotten Stump, S59°45'W, 29.8 feet.
- (1983) I. Cedar, 6 ins. dia., S65°45'W, 19.2 feet.
- (1983) (Bearing Object) Hub tack set in top of a 4 foot X 6 foot X 8 foot, high boulder located at the top of a rock ridge which runs East and West, N20°45'E, 45.6 feet.

SURVEY NARRATIVE

SUBJECT: "K" Rock Cadastral Survey in Section 2, Township 32 South; Range 1 East, Willamette Meridian, Jackson County, Oregon.

DATE: AUGUST 24, 1984.

SURVEYED FOR: U.S.D.A.
Rogue River National Forest
P.O. Box 520
Medford, Oregon 97501

SURVEYED BY: Gerald V. Nygren & Associates
522 Barker Drive
Merlin, Oregon 97532

PURPOSE: To survey and mark the East, South and West boundaries of the North Half of said Section 2.

PROCEDURE: This survey was accomplished by using a WILD T-16-B Theodolite and an infrared electronic distance meter. Each angle, horizontal and vertical was turned direct and indirect as noted in field notes. The average of the two readings was used to compute bearings and reduce slope distances to horizontal distances. The field work commenced on June 20, 1984 and was completed on August 22, 1984. The required corners were traversed between and in such a manner as to make all lines to be marked and all required corners to be in a closed traverse. The unadjusted closure for all traverse was greater than 1:10,000. The error was distributed by the Compass Rule Method. Meridian is based on Solar Observation.

Beginning at the Northeast corner of said Section 2 which is monumented with a G.L.O. Brass Cap 10 inches above ground and in good condition marked as follows:

