

10047

14001

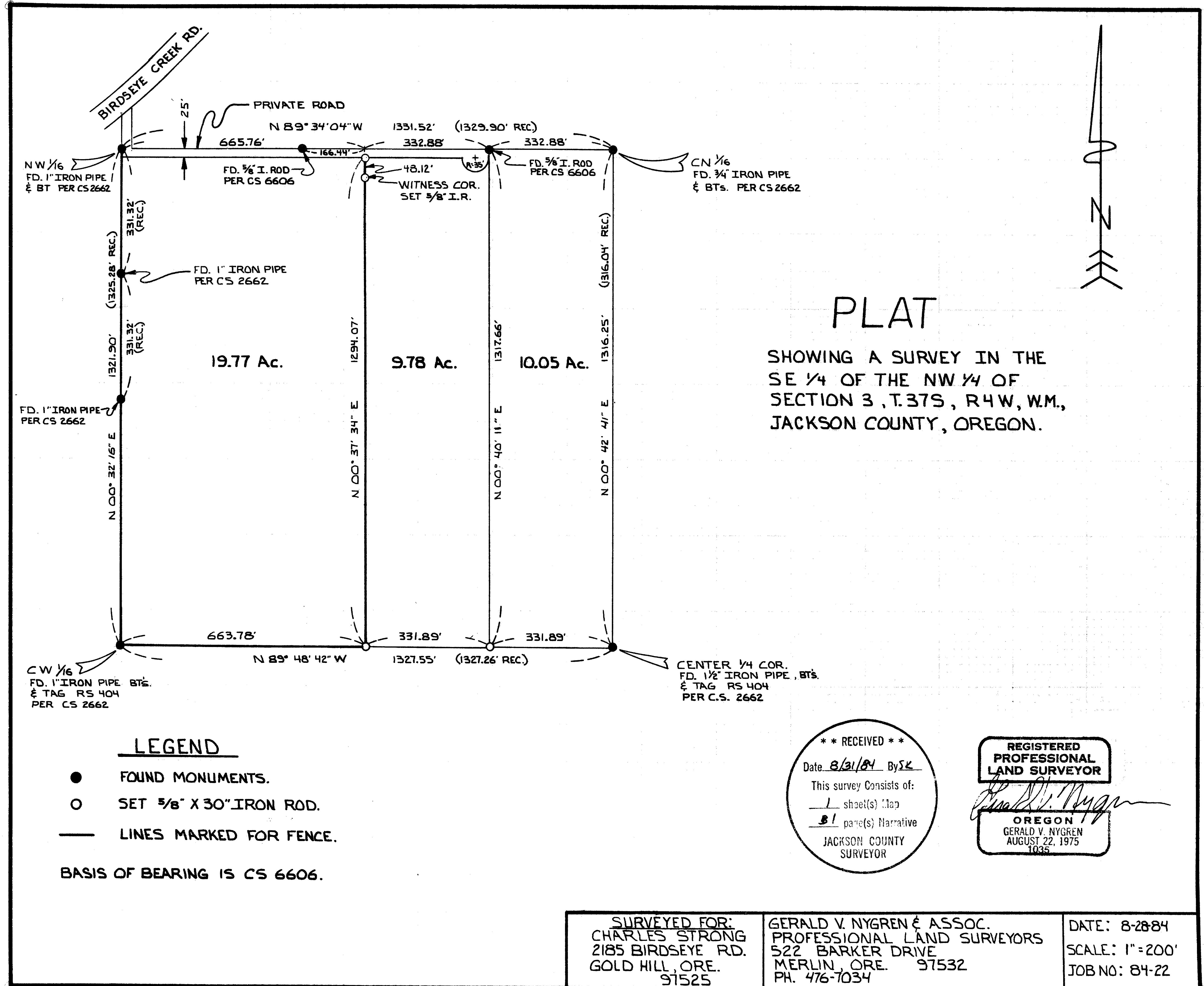

37 4W 3

10047

10047

SURVEY NARRATIVE to comply with Paragraph 209.250, O.R.S.

DATE: August 28, 1984

SURVEY FOR: Chuck Strong
2185 Birdseye Creek Rd.
Gold Hill, Oregon 97525

SURVEYED BY: Gerald V. Nygren & Assoc.
522 Barker Drive
Merlin, Oregon 97532

REGISTERED
PROFESSIONAL
LAND SURVEYOR

OREGON
GERALD V. NYGREN
AUGUST 22, 1975
1035

PURPOSE: To survey and monument a lot line adjustment in a major land partition situated in the SE1/4 of the NW 1/4 of Section 3, T37S, R4W, W.M., Jackson County, Oregon.

PROCEDURE: Began at the NW 1/16 corner of said Section 3 which is monumented with a one inch dia. iron pipe set per CS No. 2662 from which bears;

A Fruit Tree, 20 inches dia., S 28½°W, 26.7 feet.

Thence I traversed S89°34'04"E, 1331.52 feet to the CN 1/16 corner of said Section 3 which is monumented with a one inch dia. iron pipe set per C.S. No. 2662 from which bears;

A White Oak, 16 inch dia., N64°E, 126.7 feet.
A White Oak, 10 inch dia., S52°E, 157.7 feet.

Thence I traversed S0°42'41"W, 1316.25 feet to the Center 1/4 corner of said Section 3 which is monumented with a 1½ inch iron pipe set per C.S. No. 2662 from which bears;

A Douglas Fir, 30 inch dia., S54°E, 13.9 feet.
A Douglas Fir, 10 inch dia., S32°W, 23.8 feet.
A Douglas Fir, 12 inch dia., N77°W, 19.1 feet.

Thence I traversed N89°48'42"W, 1327.55 feet to the CW 1/16 corner of said Section 3 which is monumented with a one inch dia. iron pipe per C.S. No. 2662 from which bears;

A Douglas Fir, 16 inch dia., S77°E, 35.6 feet.

Thence I found iron monuments as shown on the Plat and set 5/8"X30" iron rods as shown on Plat.

A Wild T-16 Theodolite and a MAC 1E E.D.M. was used to execute this survey.

Meridian is based on C.S. No. 6606.

** RECEIVED **

Date 8/31 By 84

This survey Consists of:

1 sheet(s) Map

1 page(s) Narrative

JACKSON COUNTY
SURVEYOR