

10046

**\*\* RECEIVED \*\***  
 Date 9/4/84 By JK  
 This survey consists of:  
 / sheet(s) Map  
 / page(s) Narrative  
**JACKSON COUNTY**  
**SURVEYOR**

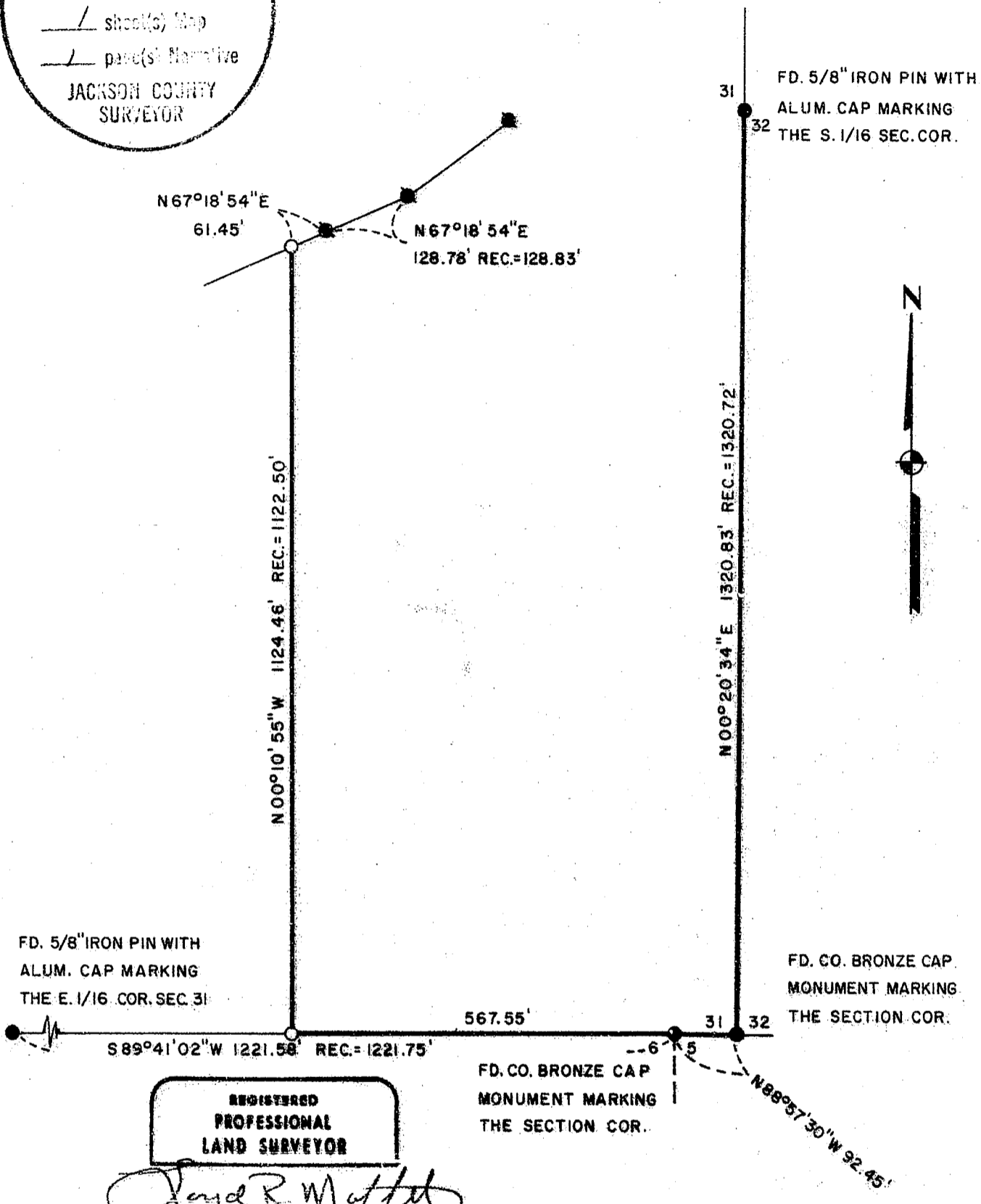

**REGISTERED  
 PROFESSIONAL  
 LAND SURVEYOR**

*Lloyd R. Moffit*

OREGON  
 JULY 17, 1970  
 LOYD R. MOFFIT  
 944

- LEGEND:**
- = FOUND MONUMENT AS SHOWN.
  - = FOUND 5/8" PIN WITH PLASTIC CAP STAMPED, SWAIN PLS 759.
  - = SET 5/8" IRON PIN WITH PLASTIC CAP STAMPED, MOFFIT PLS 944.

**BASIS OF BEARINGS:**  
 SURVEY NO. 5503

**PLAT OF SURVEY  
 FOR  
 L. REX HIATT**  
 BEING A PORTION OF THE  
 S.E. 1/4 OF SECTION 31,  
 T. 39S., R. 2 E., W.M.  
 JACKSON CO. SCALE: 1"=200'  
 OREGON DATE: AUG, 1984

PREPARED BY: FRIAR-MOFFIT AND ASSOC.  
 MEDFORD, OREGON

10046

39 2E 31

SURVEY NO. 10046

SURVEY NARRATIVE TO COMPLY WITH O.R.S. 209.250

SURVEY FOR: L. REX HIATT  
19323 KAPTEYNS ST.  
WEST LINN, OR 97068

LOCATION: A PORTION OF THE SOUTHEAST ONE-QUARTER OF SECTION  
31, TOWNSHIP 39 SOUTH, RANGE 2 EAST, WILLAMETTE  
MERIDIAN, JACKSON COUNTY, OREGON.

PURPOSE: TO SET THE CORNERS AS SHOWN ON THE ATTACHED MAP  
AND TO MARK THE EAST AND WEST LINE FOR FENCE  
CONSTRUCTION.

PROCEDURE: TRAVERSED AROUND THE SOUTHEAST ONE-QUARTER OF  
THE SOUTHEAST ONE-QUARTER OF SAID SECTION 31  
TYING TO VARIOUS CORNERS SET DURING SURVEY  
NUMBER 5503. FINDING SAID CORNERS BEING IN  
GOOD POSITION, I SET THE CORNERS AS SHOWN ON  
THE ATTACHED MAP.

DATE: AUGUST, 1984  
FRIAR-MOFFIT & ASSOCIATES

