

10041

# BOUNDARY LINE ADJUSTMENT

for

## GARY PORTER

LOTS 3&4, SPRING STREET ESTATES - UNIT NO. 3

CITY OF MEDFORD, JACKSON COUNTY, OREGON

JUNE, 1984

\*\* RECEIVED \*\*

Date 6/21/84 By JM

This survey Consists of:

1 sheet(s) Map

1 page(s) Narrative

JACKSON COUNTY  
SURVEYOR

I certify that pursuant to authority granted in Ordinance No. 4041 the attached plat is hereby approved.

By James M. Eisenhard July 2, 1984  
CITY OF MEDFORD PLANNING DIRECTOR DATE

REGISTERED  
PROFESSIONAL  
LAND SURVEYOR

Verlyn Thomas  
OREGON  
MAY 13, 1980  
VERLYN D. THOMAS  
S.O.S.



BASIS OF BEARINGS:  
SPRING STREET ESTATES  
UNIT NO. 3

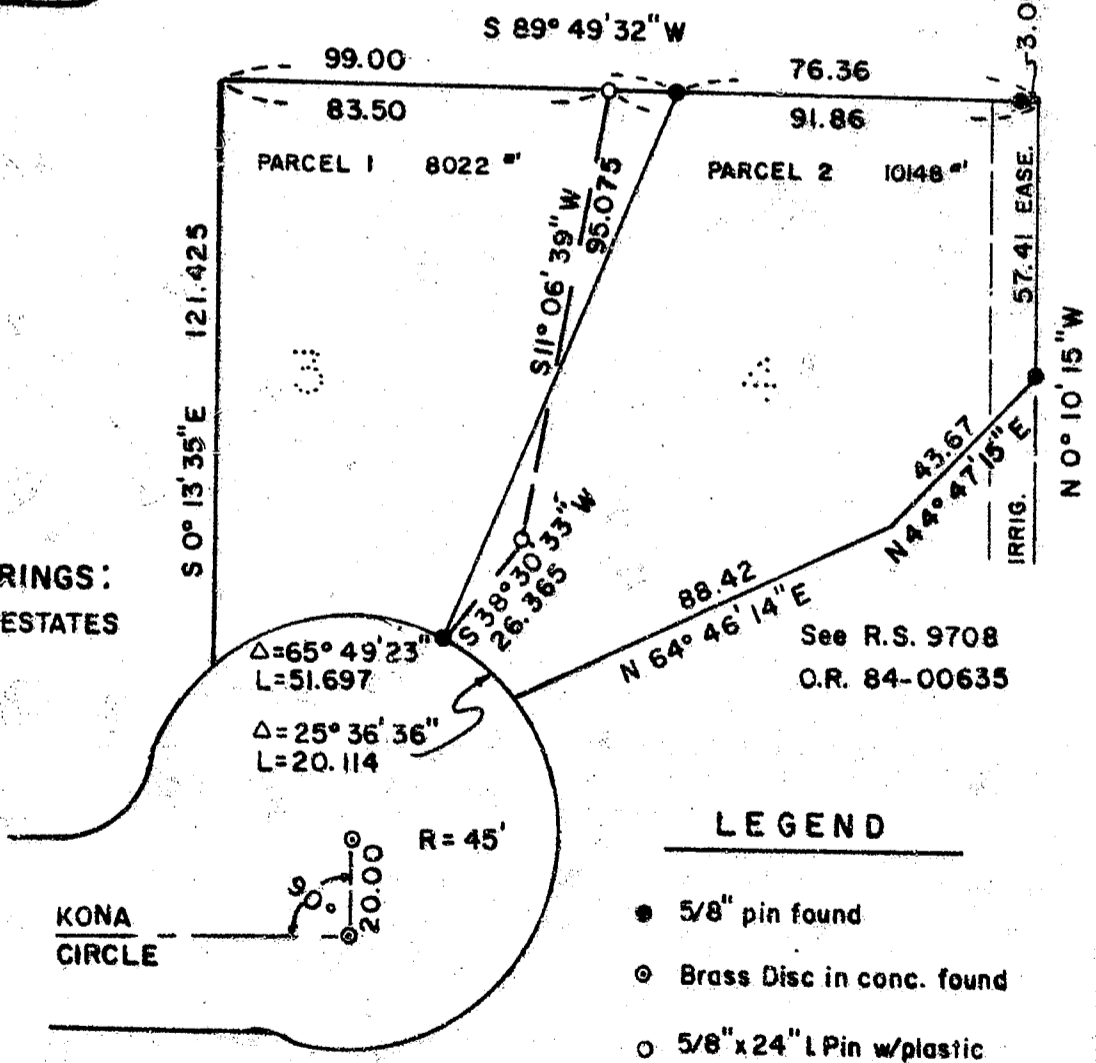

### LEGEND

- 5/8" pin found
- ⊙ Brass Disc in conc. found
- 5/8" x 24" L Pin w/plastic cap stamped "L. S. 505" SET
- New property line

BY VERLYN THOMAS, PROFESSIONAL LAND SURVEYOR, MEDFORD, OREGON

37 1W 21 BC

10041

SURVEY NO. 10041

SURVEY NARRATIVE TO COMPLY WITH O.R.S. 209.250

FOR: Gary Porter  
2331 Kona Circle  
Medford, Oregon 97504

PURPOSE: To determine a "Lot Line Adjustment" in Lots 3 and 4,  
SPRING STREET ESTATES - UNIT NO. 3 in the City of Medford.

PROCEDURE: Recovered original lot corners and monumented new line  
as shown on accompanying plat.

Basis of Bearings: Spring Street Estates - Unit No. 3

37-1W-21

REGISTERED  
PROFESSIONAL  
LAND SURVEYOR

*Verlyn D. Thomas*  
OREGON  
MAY 13, 1960  
VERLYN D. THOMAS  
808

\*\* RECEIVED \*\*  
Date 8/27/89 By SK  
This survey Consists of:  
1 sheet(s) Map  
1 page(s) Narrative  
JACKSON COUNTY  
SURVEYOR