

1" pipe 163.41 S of South line 9th. St.

RIVERSIDE AVE

PLEASE CHECK ORIGINAL EXISTING CORNERS & SET EXTRA PINS FOR LEA MOTORS, MEDFORD, OREGON.
LOCATION, S. RIVERSIDE AT 12TH. MEDFORD, JACKSON COUNTY, OREGON.
Date June 8, 1957 Scale 1" = 50'

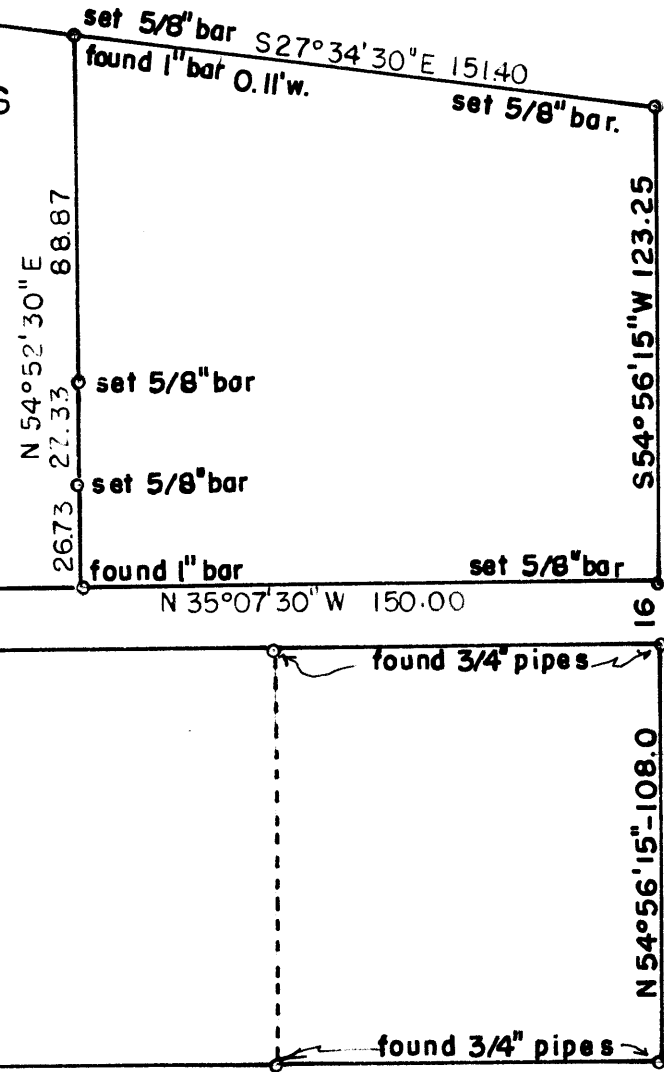
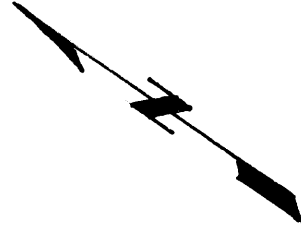
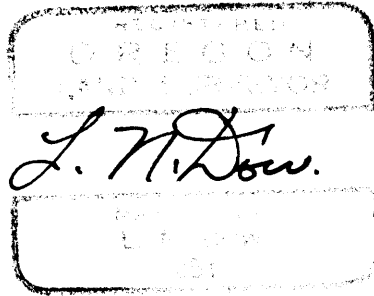

found lead plug in conc walk
500.0'S of S line 9Th. St.

S. CENTRAL AVE

ST

E 12 Th.

60'

Written narrative to accompany plat for survey NO. _____

Survey for Lea Motors, Medford, Oregon.

Date of survey June 8, 1957.

Located at S. Riverside and 12 th Street, Medford, Oregon.

Desired to check existing corners, establish any missing ones, and set extra steel pins along northerly line.

Procedure: Having located a 3/4" pipe in concrete at the north line of 12 th street and the east line of Central Ave.; and a lead plug in sidewalk on the easterly line of Central Ave, at a distance of 500 feet south of 9 th street, a 3/4" pipe on the northerly line of 12 th street 108.0 feet easterly from Central Avenue, and having the 1" bars on the northerly line of the property in question, we ran angle and distance checks to determine the exactness of the pins as existing. we then set 5/8" bars for the corners fronting 12 th street, to replace those that were missing, as shown on the plat.

