

SURVEY FOR BOB BOYER (Medford Wholesale Nursery, Inc.)

Located in S.E. 1/4 Sec. 36, T. 37S., R. 2W., W.M., Jackson Co., Oregon

Being part of Block 9 and 10, OAKDALE PARK ADD'N.

April 13, 1983

REVISED JUNE, 1984

10039

** RECEIVED **
 Date 8/27/84 By SK
 This survey consists of:
1 sheet(s) Map
1 page(s) Narrative
 JACKSON COUNTY
 SURVEYOR

LEGEND

- Set 5/8" x 24" Iron Pin with cap stamped L. S. 505
- Monument found
- ⊙ Brass cap monument
- X- Existing Fence

BASIS OF BEARINGS:
 SURVEY NO. 481

REGISTERED
PROFESSIONAL
 LAND SURVEYOR
Verlyn Thomas
 OREGON
 MAY 13, 1960
 VERLYN D. THOMAS
 505

NE. cor.
 DLC 82

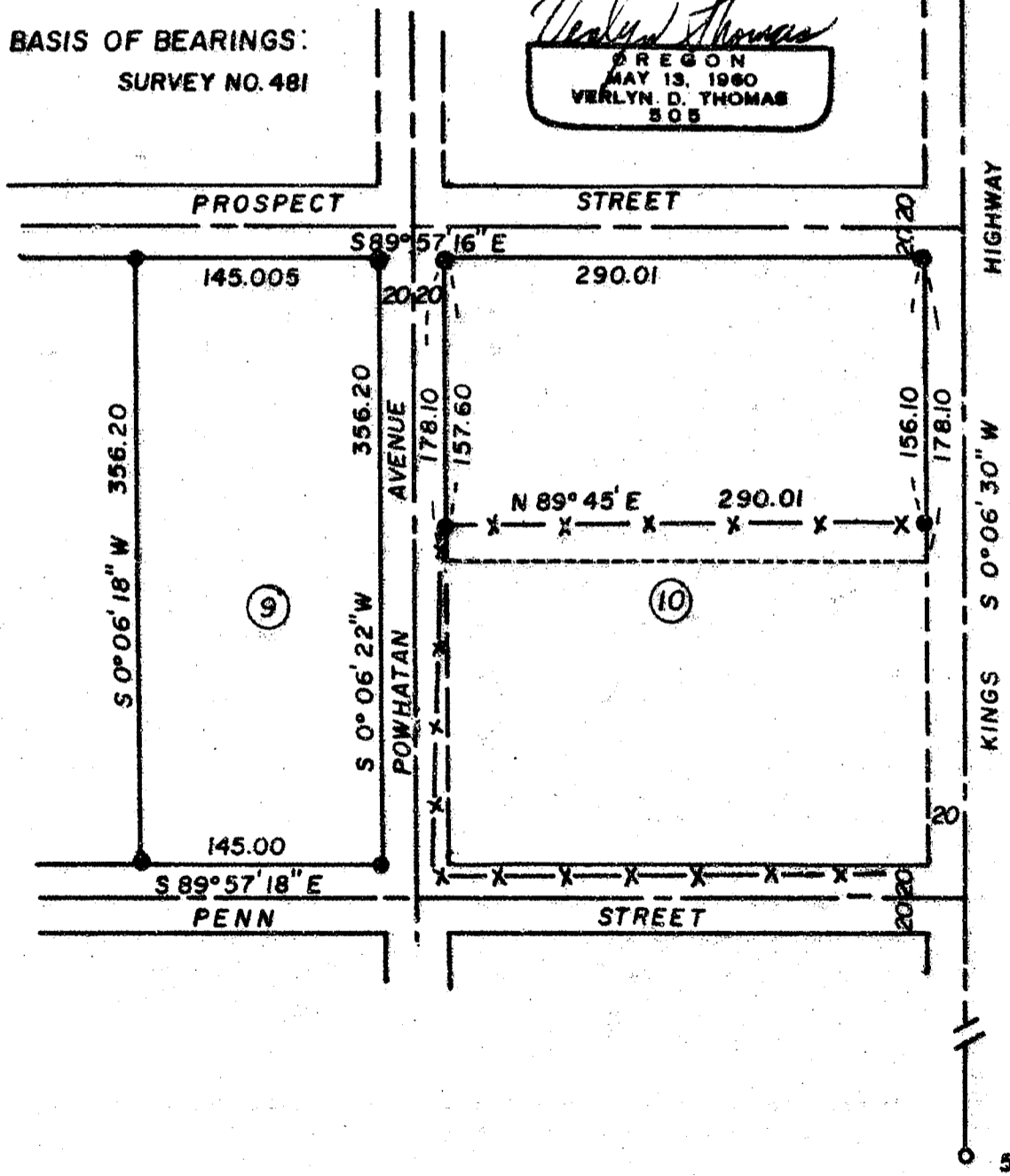

10039

SURVEY BY VERLYN THOMAS, PROFESSIONAL LAND SURVEYOR, MEDFORD, OREGON

37 2W 36 DD

SURVEY NO. 10039

SURVEY NARRATIVE TO COMPLY WITH O.R.S. 209.250

FOR: Bob Boyer
4130 Dry Creek Road
Medford, Oregon

PURPOSE: To survey and monument clients' property in Oakdale
Park Addition and adjust division line through Block 10
to conform with an existing fence.

PROCEDURE: Control and measurements previously made by this office
in performing survey nos. 4328 and 7158 and survey data
from additional surveys of record were used in determining
pro-rate data for the subject property.
The existing fence through Block 10 was located and a lot
line adjustment procedure initiated through County
Planning.
Monuments were then set as shown on the accompanying plat.

