

SURVEY IN SE 1/4 NE 1/4 SEC. 16, T. 35 S., R. 4 W.,
W.M., JACKSON COUNTY, OREGON

AUGUST 16, 1984

10033

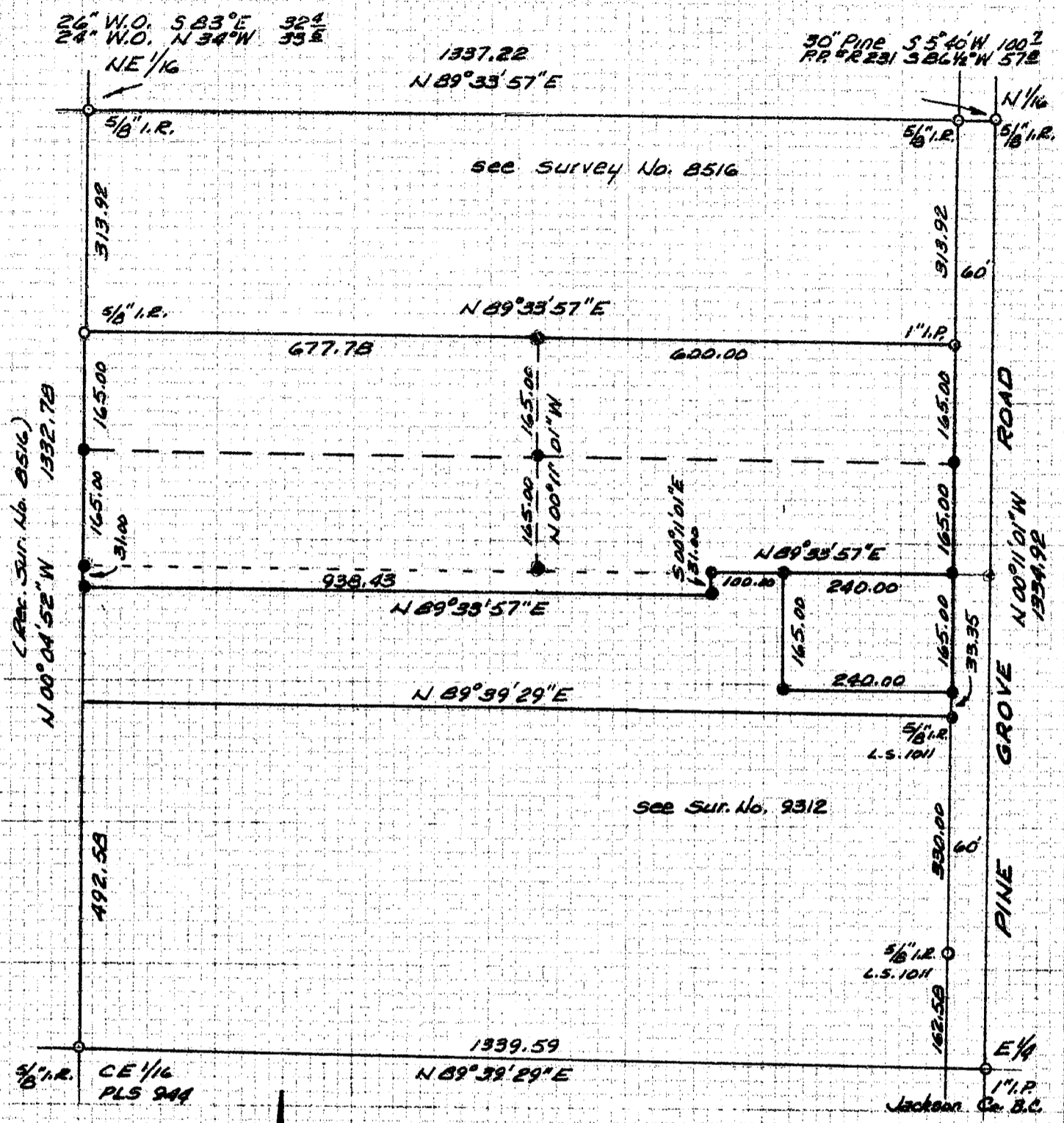

(Ref. Sur. No. 8516)
N 00° 04' 52\" W 1332.78

see Sur. No. 9312

CE 1/16
PLS 944

Jackson Co. B.C.



Survey for: Harvel Tracer
2111 Pine Grove Rd.
Rogue River, Ore.

Survey by: Robert Mason
415 Surrey Dr.
Grants Pass, Ore.

Scale: 1" = 200'
Bearings Based on Survey # 9312
● Set 5/8" x 32" Rebar
○ Monuments found

** RECEIVED **
Date 8/22/84 By SK
This survey consists of:
— sheet(s) Map
— page(s) Narrative
JACKSON COUNTY
SURVEYOR

REGISTERED
PROFESSIONAL
LAND SURVEYOR

Robert Mason

OREGON
JULY 22, 1974
ROBERT MASON
1011

10033

35 4 N 16

SURVEY NARRATIVE

10033

SURVEY in the Southeast Quarter of the Northeast Quarter of Section 16, Township 35 South, Range 4 West of the Willamette Meridian, Jackson County, Oregon.

SURVEY FOR: Harvel Tracer
2111 Pine Grove Rd.
Rogue River, Oregon

SURVEY BY: Robert Mason
415 Surrey Dr.
Grants Pass, Oregon

PURPOSE OF SURVEY: To monument the corners and set off two 2.5 acre parcels adjacent to Pine Grove Rd. for possible future development.

PROCEDURE: I had previously completed Survey No. 8516 to the north and Survey No. 9312 to the south of subject parcel. Using monuments from these two surveys I monumented the Tracer property according to descriptions provided.

SURVEYED August 16, 1984.

