

10032

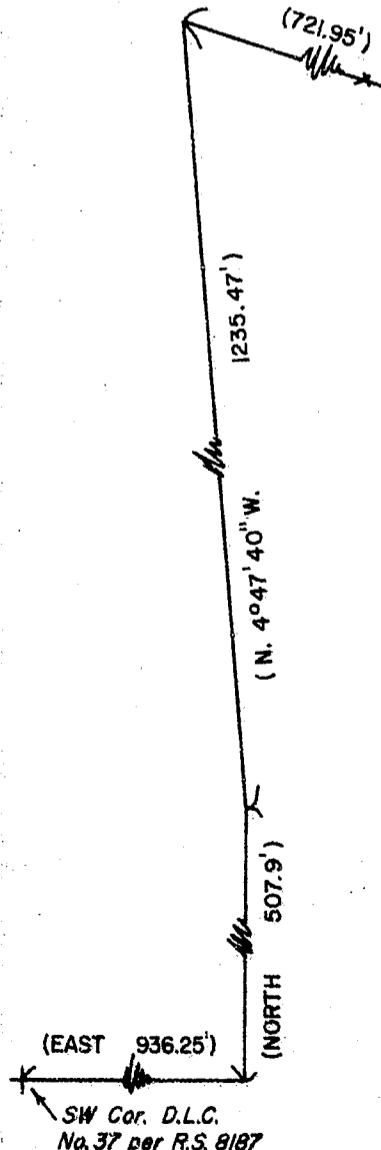

BASIS OF BEARINGS: R.S. 8187

**** RECEIVED ****
 Date 8/23/84 By JK
 This survey consists of:
 — sheet(s) Map
 — page(s) Narrative
 JACKSON COUNTY
 SURVEYOR

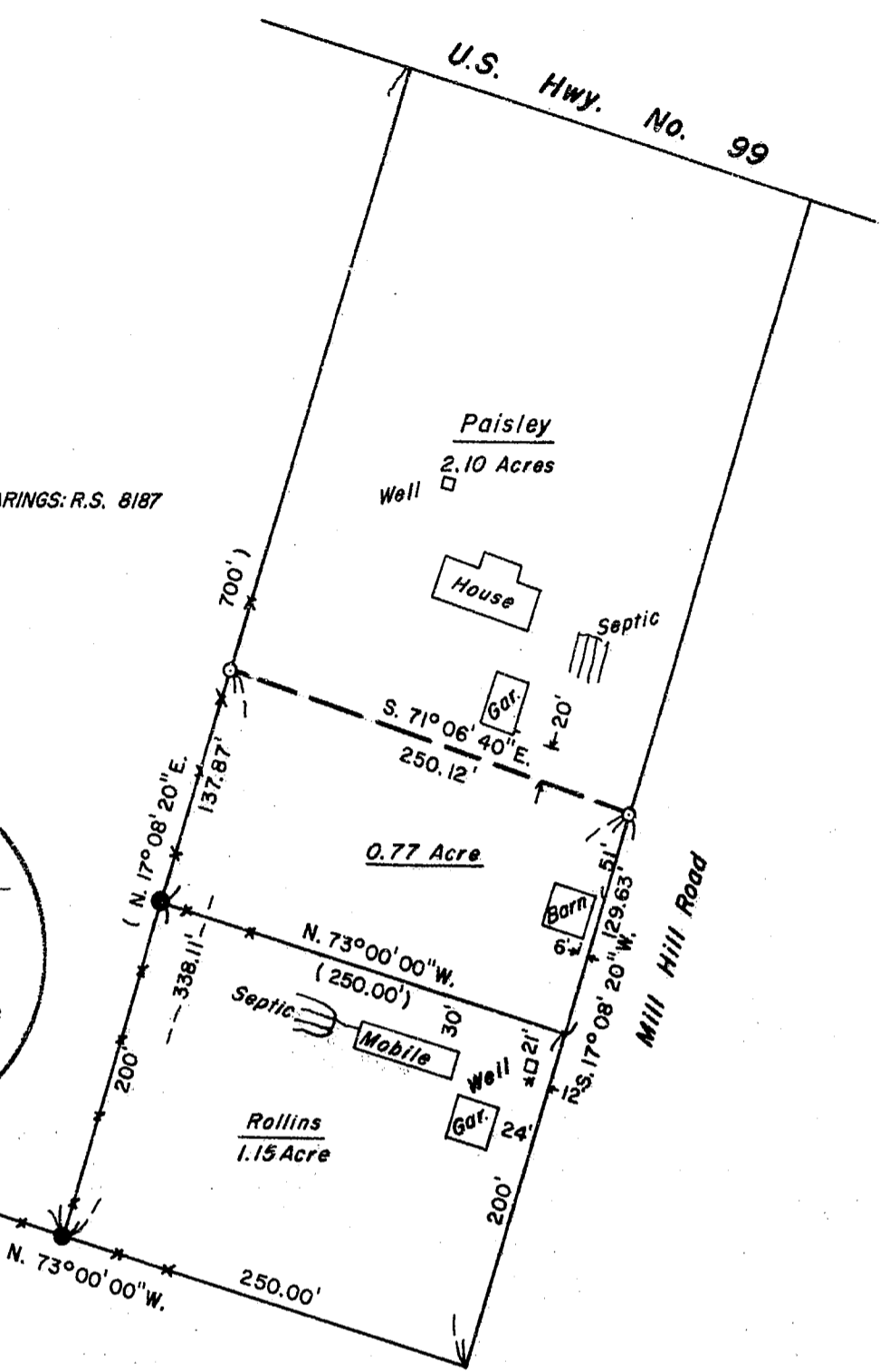

SURVEY FOR: James Rollins & Miriam Paisley

SURVEY BY: Edwards Surveying
 P.O. Box 801
 Rogue River, Oregon
 582-3110

DATE: August 10, 1984
 SCALE: 1" = 100'

- 2" Iron pipe found
- 5/8" x 24" steel pin set
- () Record Measurement
- x-x-x Fence Line

REGISTERED
 PROFESSIONAL
 LAND SURVEYOR

Darrel W. Edwards

OREGON
 JULY 8, 1906
 DARREL W. EDWARDS
 741

LOCATION: SW 1/4 Sec. 26 & NW 1/4 Sec. 35, T. 36 S., R. 4 W. M.
 Jackson County, Oregon.

10032

30 4W 46 8 85

EDWARD'S SURVEYING
P. O. Box 801
Rogue River, OR 97537
Phone 582-3110

SURVEY NO. 10037

SURVEY NARRATIVE TO COMPLY WITH PARAGRAPH 209.250, OREGON REVISED STATUTES.

SURVEY FOR: James Rollins and Miriam Paisley
P.O. Box 41
Gold Hill, Or. 97525

LOCATION: In the SW 1/4 of Section 26 and the NW 1/4 of Section 35, T. 36
S., R. 4 W., W.M. in Jackson County, Oregon.

PURPOSE: To locate and monument a proposed lot line between the Rollins
and Paisley parcels and to prepare a legal description of the
0.77 Acre parcel as shown on the accompanying plat.

PROCEDURE: Found two 2" iron pipes set in R.S. 8187. Using these monuments
and information in R.S. 8187, I set 5/8" x 2 1/2" steel pins with
plastic caps stamped "DW EDWARDS-LS 741" as shown on the accomp-
anying plat.

EQUIPMENT: Lietz TM-20C theodolite and Lietz Red-1 E.D.M.

BASIS OF
BEARINGS: R.S. 8187

DATE COMPLETED: August 10, 1984

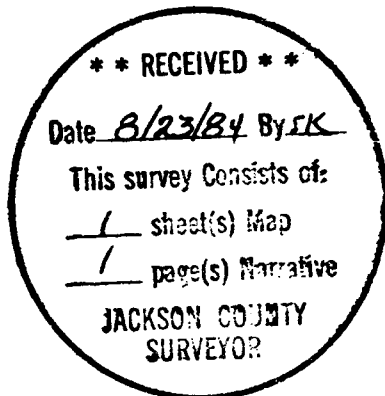

REGISTERED
PROFESSIONAL
LAND SURVEYOR

Darrel W. Edwards
OREGON
JULY 8, 1956
DARREL W. EDWARDS
741