

10036

10036

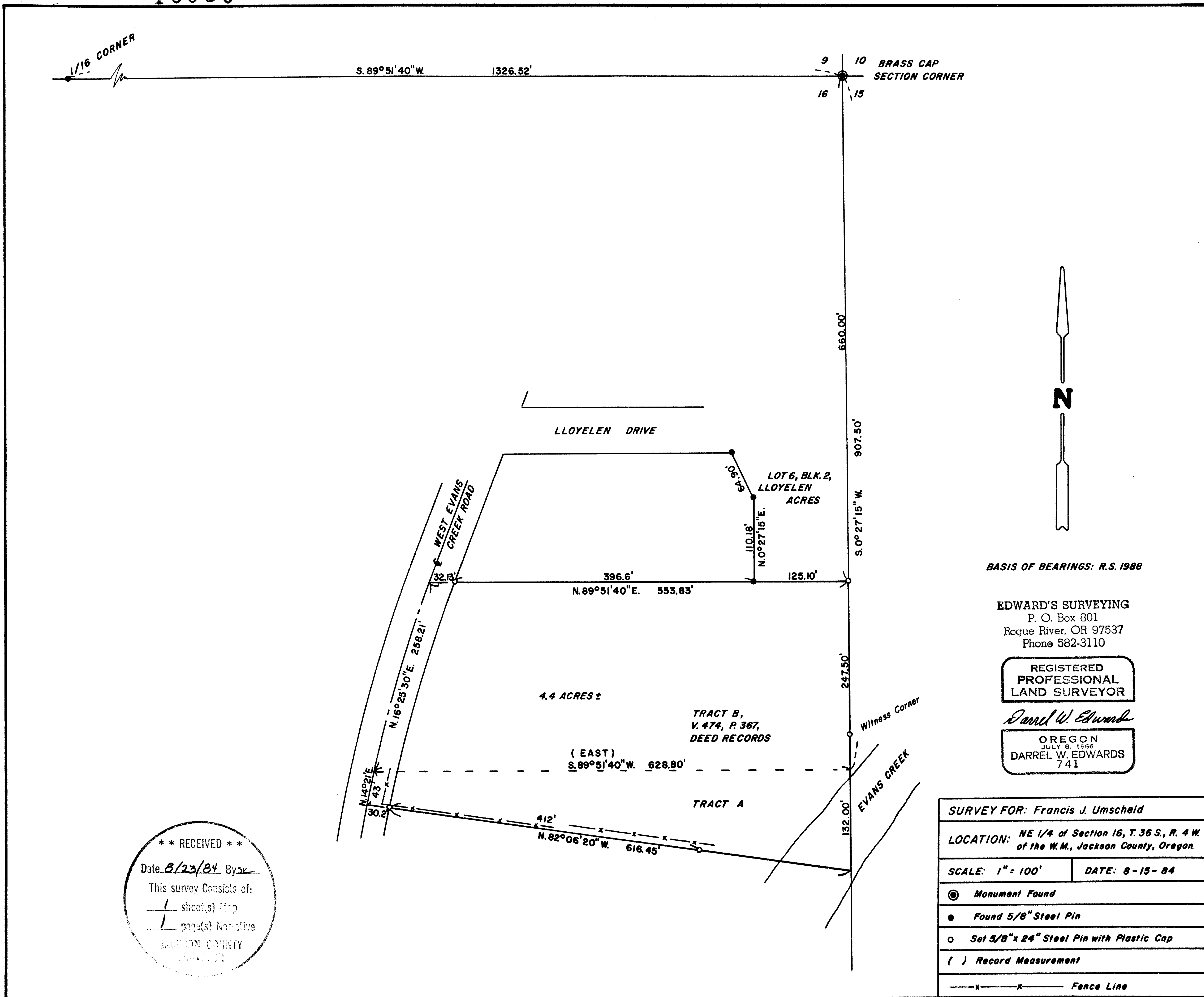

**\*\* RECEIVED \*\***

Date 8/23/84 By           

This survey consists of:

  1   sheet(s) Map

  1   page(s) Narrative

JACKSON COUNTY  
CLERK

10036

EDWARD'S SURVEYING  
P. O. Box 801  
Rogue River, OR 97537  
Phone 582-3110

SURVEY NO. 10036

SURVEY NARRATIVE TO COMPLY WITH PARAGRAPH 209.250, OREGON REVISED STATUTES.

SURVEY FOR: Francis J. Umscheid  
770 W. Evans Cr. Rd.  
Rogue River, Or. 97537

LOCATION: In the NE 1/4 of Section 16, T. 36 S., R. 4 W., W.M. in  
Jackson County, Oregon.

PURPOSE: To locate and monument the property boundaries of the Umscheid  
parcel as described in Official Records and as shown on the  
accompanying plat.

PROCEDURE: Found and tied to monuments as shown on the accompanying plat.  
Computed data from these monuments and set 5/8" x 2 1/2" steel  
pins with plastic caps stamped "DW EDWARDS-LS 741" as shown on  
the accompanying plat.

EQUIPMENT: Lietz TM-20C theodolite and Lietz Red-1 E.D.M.

BASIS OF  
BEARINGS: R.S. 1988

DATE  
COMPLETED: August 15, 1984

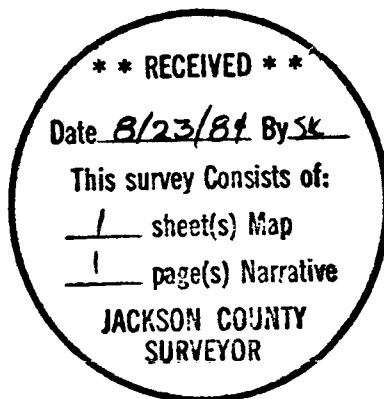

REGISTERED  
PROFESSIONAL  
LAND SURVEYOR

*Darrel W. Edwards*

OREGON  
JULY 8, 1933  
DARREL W. EDWARDS  
741