

10035

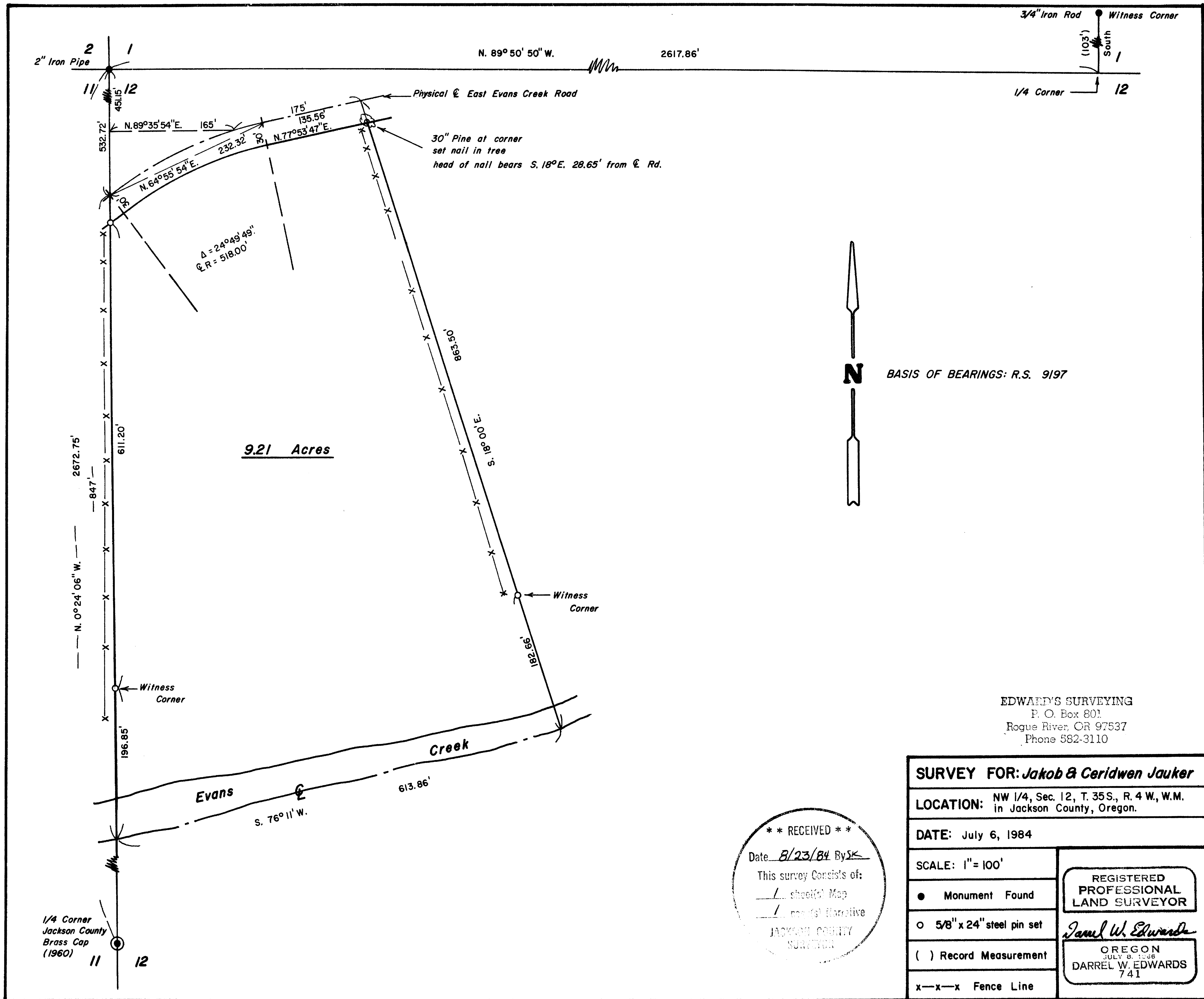

BASIS OF BEARINGS: R.S. 9197

EDWARDS'S SURVEYING
 P. O. Box 801
 Rogue River, OR 97537
 Phone 582-3110

SURVEY FOR: Jakob & Ceridwen Jauker	
LOCATION: NW 1/4, Sec. 12, T. 35 S., R. 4 W., W.M. in Jackson County, Oregon.	
DATE: July 6, 1984	
SCALE: 1" = 100'	REGISTERED PROFESSIONAL LAND SURVEYOR
● Monument Found	
○ 5/8" x 24" steel pin set	<i>Darrel W. Edwards</i> OREGON JULY 9, 1938 DARREL W. EDWARDS 741
() Record Measurement	
x-x-x Fence Line	

** RECEIVED **
 Date: 8/23/84 By: SK
 This survey consists of:
1 sheet(s) Map
1 report(s) Narrative
 JACKSON COUNTY SURVEYOR

35 W 12

10035

10035

EDWARDS SURVEYING
P.O. Box 121
Rogue River, OR 97537
Phone 322-3110

SURVEY NO. 10035

SURVEY NARRATIVE TO COMPLY WITH PARAGRAPH 209.250, OREGON REVISED STATUTES

SURVEY FOR: Jakob and Ceridwen Jauker
10128 East Evans Cr. Rd.
Rogue River, Or. 97537

LOCATION: NW 1/4 Section 12, T. 35 S., R. 1 W., W.M. in Jackson County,
Oregon.

PURPOSE: To locate and monument the property boundaries of the Jauker
parcel as described in Official Record No. 83-04864.

PROCEDURE: I had established control points along E. Evans Cr. Rd. dur-
ing work on R.S. 9197. I relocate these points and traverse
from them to the Brass Cap (w/2 B.T.'s) at the West 1/4
Corner of Section 12. I then calculate said traverse and
locate the boundaries of the 9.21 acre tract, monumenting
said lines with 5/8" x 2 1/2" steel pins with plastic caps
stamped "DW EDWARDS-LS 741" as shown on the accompanying plat.

EQUIPMENT: Lietz TM-20C theodolite and Lietz Red-1 E.D.M.

BASIS OF
BEARINGS: R.S. 9197

DATE
COMPLETED: July 6, 1984

REGISTERED
PROFESSIONAL
LAND SURVEYOR

Darrel W. Edwards

OREGON
JULY 8, 1966
DARREL W. EDWARDS
741

** RECEIVED **

Date 8/23/84 By SK

This survey Consists of:

1 sheet(s) Ma.

1 page(s) Narrative

JACKSON COUNTY
SURVEYOR