

10034

10001

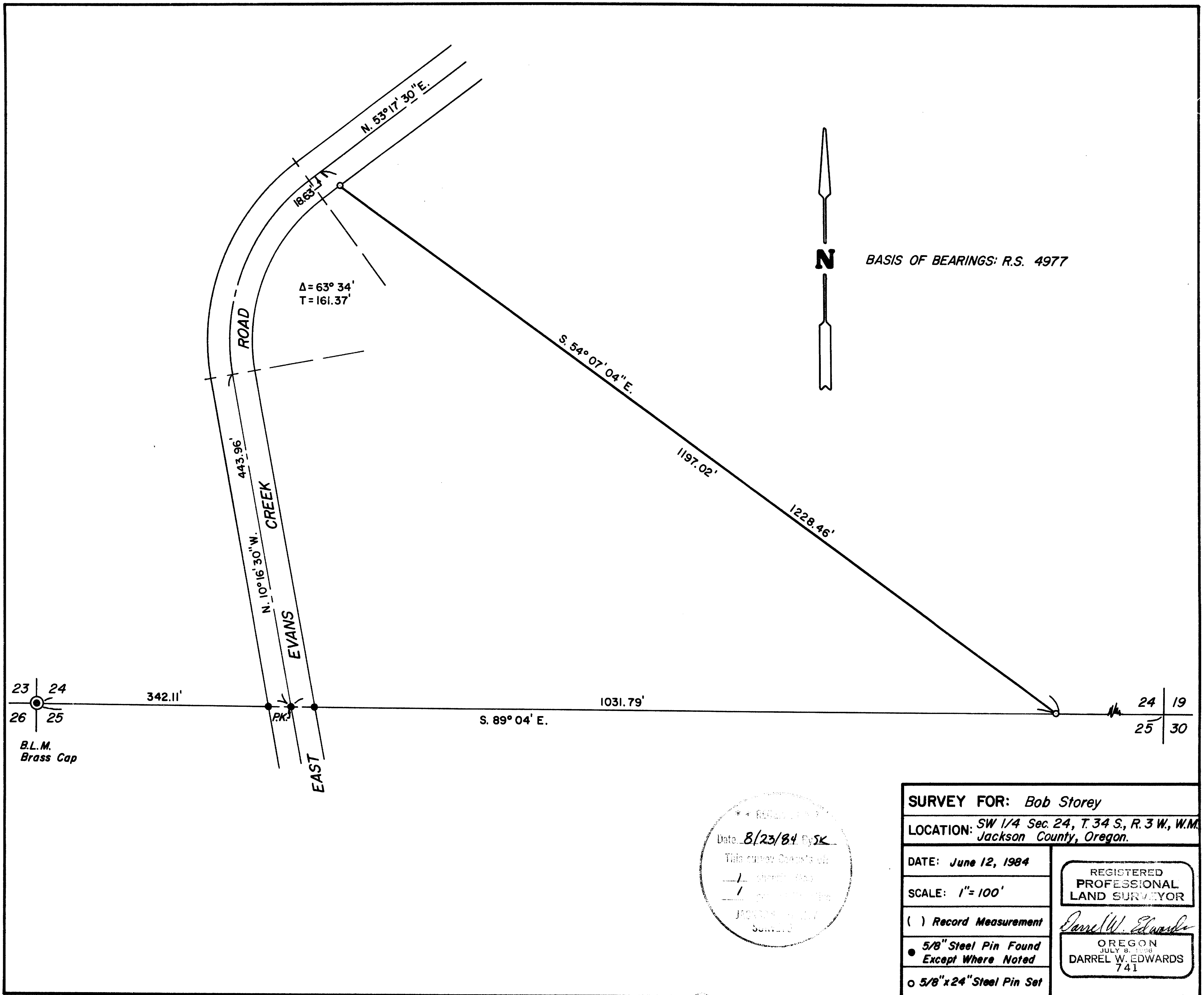

BASIS OF BEARINGS: R.S. 4977

23 | 24
26 | 25
B.L.M.
Brass Cap

24 | 19
25 | 30

Date 8/23/84 By SK
This survey consists of
1/4 Sec. 24, T. 34 S., R. 3 W., W.M.
JACKSON COUNTY, OREGON

SURVEY FOR: <i>Bob Storey</i>	
LOCATION: <i>SW 1/4 Sec. 24, T. 34 S., R. 3 W., W.M. Jackson County, Oregon.</i>	
DATE: <i>June 12, 1984</i>	REGISTERED PROFESSIONAL LAND SURVEYOR
SCALE: <i>1" = 100'</i>	
() <i>Record Measurement</i>	<i>Darrel W. Edwards</i> OREGON JULY 8, 1980 DARREL W. EDWARDS 741
● <i>5/8" Steel Pin Found</i>	
○ <i>5/8" x 24" Steel Pin Set</i>	

(72 400)

34 SW 24

10034

EDWARD'S SURVEYING

P. O. Box 801
Rogue River, OR 97537
Phone 582-3110

SURVEY NO. 10034

SURVEY NARRATIVE TO COMPLY WITH PARAGRAPH 209.250, OREGON REVISED STATUTES.

SURVEY FOR: Bob Storey
18616 E. Evans Cr. Rd.
Rogue River, Or. 97537

LOCATION: In the SW 1/4 of Section 24, T. 34 S., R. 3 W., W.M. in
Jackson County, Oregon.

PURPOSE: To locate and monument a property line as per a description
provided by Mr. Storey.

PROCEDURE: I had established control on the center line of E. Evans Cr. Rd.
during R.S. 4977. I was able to re-locate the 5/8" steel pins
and the P.K. nail on the South Line of Section 24. Using these
points and the B.L.M. brass cap at the SW Sec. Cor., I retrace
R.S. 4977 and establish the boundary line per the clients'
description. At the property corners I set 5/8" x 24" steel pins
with plastic caps stamped "DW EDWARDS-LS 741" as shown on the
accompanying plat.

EQUIPMENT: Lietz TM-20C theodolite and Lietz red-1 E.D.M.

BASIS OF
BEARINGS: R.S. 4977

DATE
COMPLETED: June 12, 1984

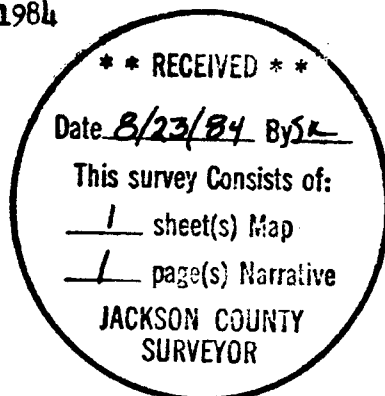

REGISTERED
PROFESSIONAL
LAND SURVEYOR

Darrel W. Edwards

OREGON
JULY 8, 1906
DARREL W. EDWARDS
741