

10033

10033

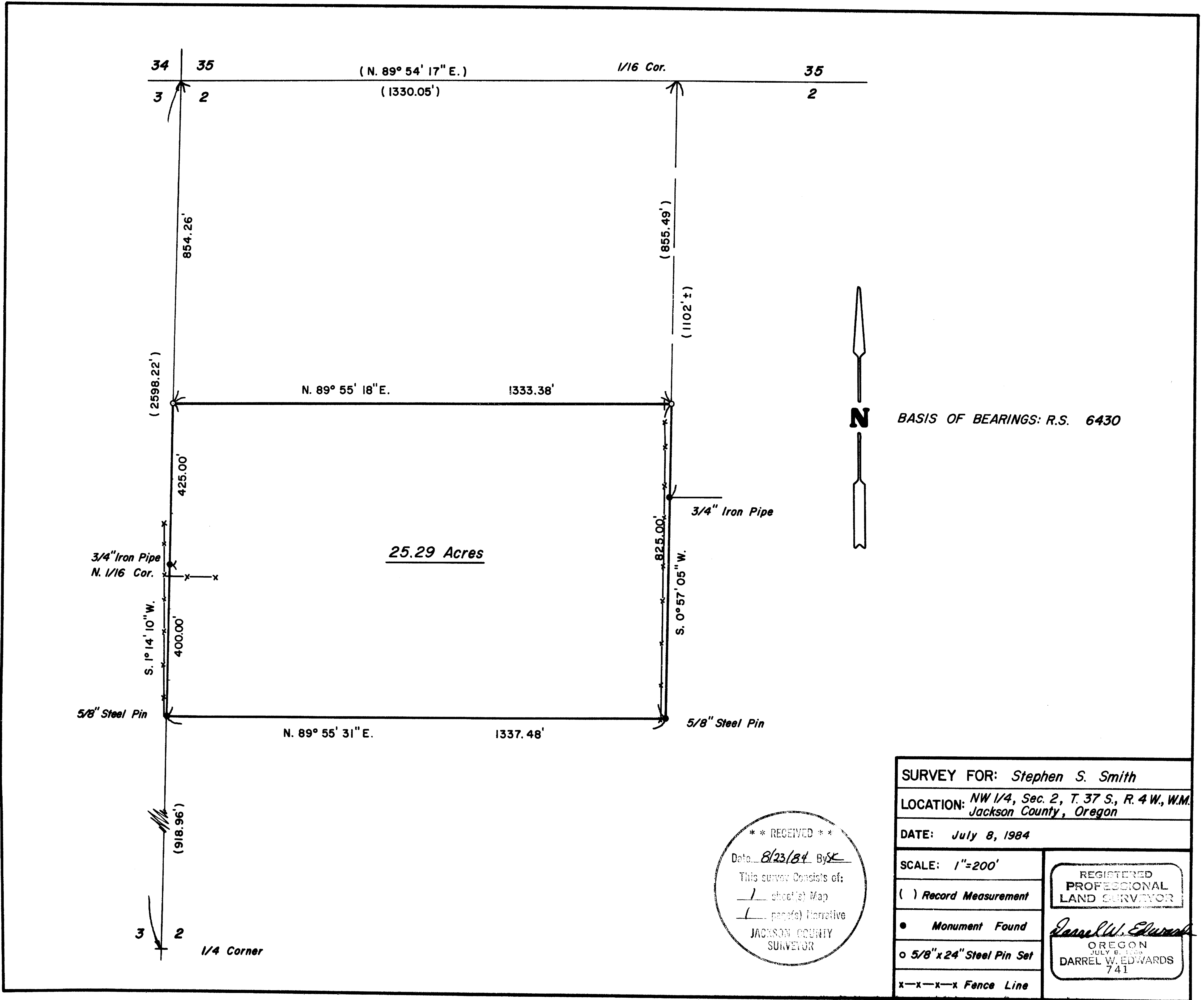

BASIS OF BEARINGS: R.S. 6430

**** RECEIVED ****
 Date: 8/23/84 By: SK
 This survey consists of:
 () sheet(s) Map
 () page(s) Narrative
 JACOBSON COUNTY
 SURVEYOR

SURVEY FOR: <i>Stephen S. Smith</i>	
LOCATION: <i>NW 1/4, Sec. 2, T. 37 S., R. 4 W., W.M. Jackson County, Oregon</i>	
DATE: <i>July 8, 1984</i>	
SCALE: <i>1"=200'</i>	REGISTERED PROFESSIONAL LAND SURVEYOR <i>Darrel W. Edwards</i> OREGON JULY 6, 1969 DARREL W. EDWARDS 741
() <i>Record Measurement</i>	
● <i>Monument Found</i>	
○ <i>5/8" x 24" Steel Pin Set</i>	
x-x-x-x <i>Fence Line</i>	

3T 4X 2 10033

EDWARD'S SURVEYING
P. O. Box 801
Rogue River, OR 97537
Phone 582-3110

SURVEY NO. 10033

SURVEY NARRATIVE TO COMPLY WITH PARAGRAPH 209.250, OREGON REVISED STATUTES.

SURVEY FOR: Stephen S. Smith
1696 Foots Cr. Rd.
Gold Hill, Or. 97525

LOCATION: In the NW 1/4 of Section 2, T. 37 S., R. 4 W., W.M. in Jackson
County, Oregon.

PURPOSE: To locate and monument the North Line of the Smith property
and to place points along the East and West property lines.

PROCEDURE: Beginning at the 5/8" iron rod at the SW Corner of the parcel,
I run a random traverse near the West, North and East boundary
lines of the subject property tying to the monuments set at the
North 1/16 Corner and the SE Corner of the subject property in
R.S. 6430. Using R.S. 6430 as a basis of bearings, I calculate
this traverse and the bearings and distances between monuments
and find that I agree very closely with R.S. 6430. I accept
these monuments and offset points to the property lines and set
5/8" x 2 1/2" steel pins with plastic caps stamped "DW EDWARDS-LS
741" at the NW and NE property corners as shown on the accomp-
anying plat.

EQUIPMENT: Lietz TM-20C theodolite and Lietz Red-1 E.D.M.

BASIS OF
BEARINGS: R.S. 6430

DATE
COMPLETED: July 8, 1984

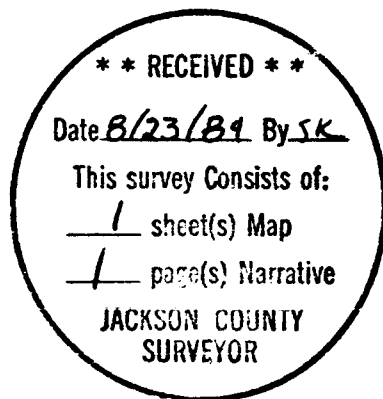

REGISTERED
PROFESSIONAL
LAND SURVEYOR

Darrel W. Edwards
OREGON
JULY 8, 1966
DARREL W. EDWARDS
741