

10032

1003a

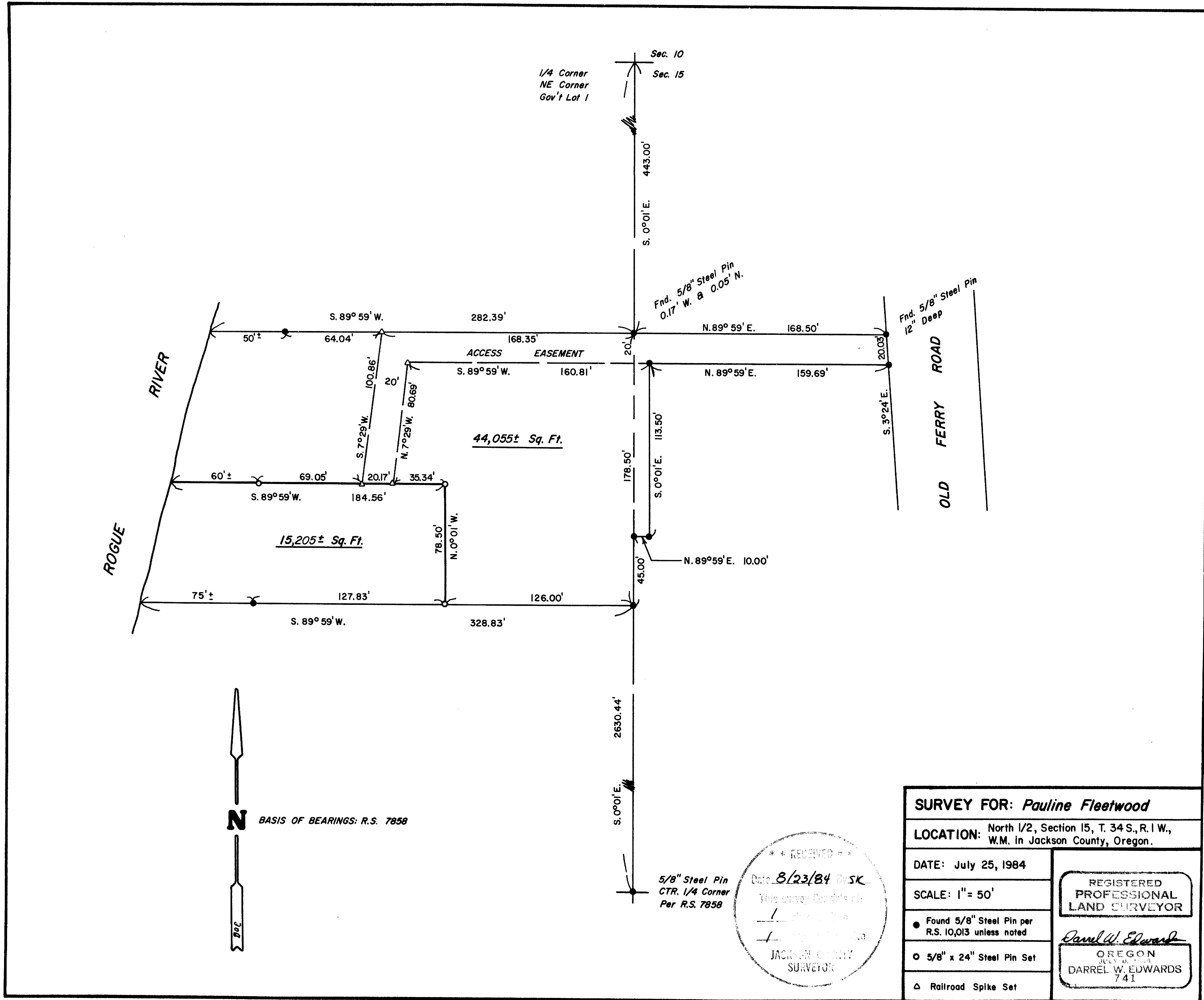

34 1 W 15 80

10032

EDWARD'S SURVEYING

P. O. Box 801
Rogue River, OR 97537
Phone 582-3110

SURVEY NO. 10032

SURVEY NARRATIVE TO COMPLY WITH PARAGRAPH 209.250, OREGON REVISED STATUTES.

SURVEY FOR: Pauline Fleetwood
899 Old Ferry Rd.
Shady Cove, Or. 97539

LOCATION: In the N. 1/2 of Section 15, T. 34 S., R. 1 W. W.M., in the
City of Shady Cove in Jackson County, Oregon.

PURPOSE: To monument the boundaries of the 20 foot wide access easement
and the 15,205 square foot parcel as shown on the accompanying
plat.

PROCEDURE: Found monuments per R.S. 10,013 as shown. Set 5/8" x 2 1/2" steel
pins with plastic caps stamped "DW EDWARDS-LS 741" as shown on
the accompanying plat.

EQUIPMENT: Lietz TM-20C theodolite and Lietz Red-1 E.D.M.

BASIS OF
BEARINGS: R.S. 7858

DATE
COMPLETED: July 25, 1984

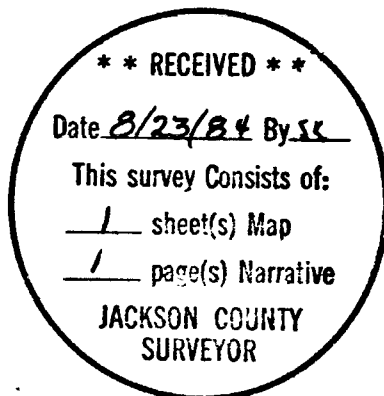

Darrel W. Edwards

