

10031

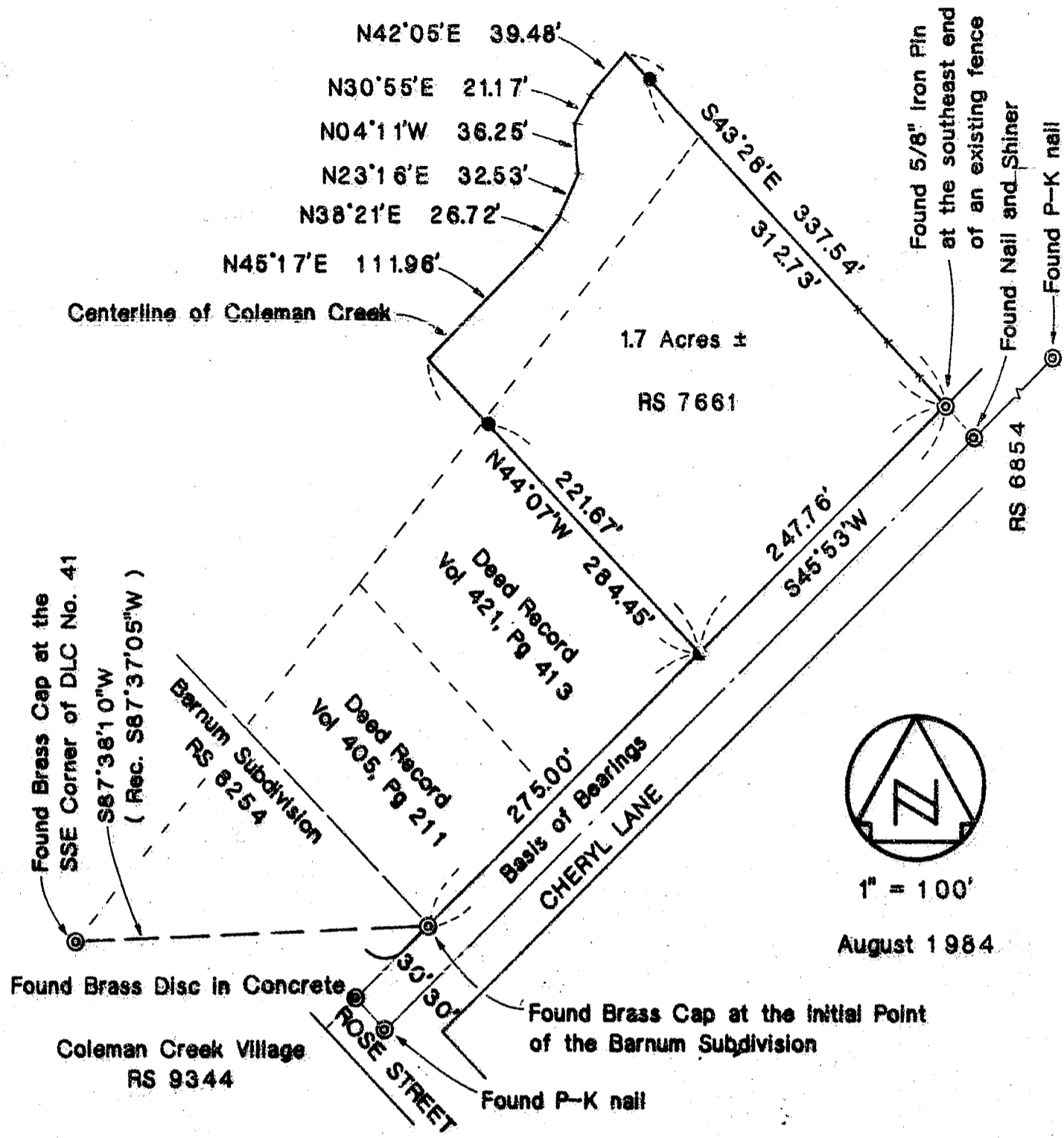

1" = 100'

August 1984

Survey for: Jackson County Land and Development  
 c/o Duane Ross  
 420 Alta Vista Road  
 Eagle Point, Oregon

Surveyed by: Marquess & Associates, Inc.  
 1120 E. Jackson  
 Medford, Oregon

Location: Southeast Quarter of Section 9  
 Township 38 South, Range 1 West, W.M.  
 Jackson County, Oregon

REGISTERED  
**PROFESSIONAL**  
 LAND SURVEYOR

*Robert Joseph Mills*

OREGON  
 SEPTEMBER 23, 1977  
 ROBERT JOSEPH MILLS  
 No. 1270

**LEGEND**

- ⊙ Monument Found as Noted
- Set 5/8" x 30" Rebar with yellow plastic cap marked MARQUESS & ASSOC.

**\*\* RECEIVED \*\***

Date 8/17/84 By SK

This survey consists of:  
1 sheet(s) Map  
1 page(s) Narrative

JACKSON COUNTY  
 SURVEYOR

10031

SURVEY NO. 10031

SURVEY NARRATIVE TO COMPLY WITH PARAGRAPH 209.250  
OREGON REVISED STATUTES

SURVEY FOR: Jackson County Land and Development  
c/o Duane Ross  
420 Alta Vista Road  
Eagle Point, Oregon

LOCATION: Southeast Quarter of Section 9  
Township 38 South, Range 1 West, Willamette Meridian  
Jackson County, Oregon

PURPOSE: To monument and describe a tract of land being developed for  
apartments. The owner requested the front corners to be set and  
for pins to be set on the property lines near the top of the bank  
Coleman Creek so that a fence could be built. Also a new  
description is to be written to extend the rear property line to  
the centerline of Coleman Creek.

PROCEDURE: The Initial Point of the Barnum Subdivision and the found pin at  
the most easterly corner of the tract being surveyed were used as  
the basis of bearings. The field angle at the Initial Point from  
the S.S.E. corner of D.L.C. No. 41 to the found pin agreed with the  
bearings shown on the Barnum Subdivision Plat. The centerline  
nails on Cheryl Lane were found from previous surveys. The record  
bearings were held at the most easterly corner of Deed Record  
Volume 421, Page 413. The centerline of Coleman Creek as shown,  
was determined from actual field measurements for a new property  
description.

Date: August 1984

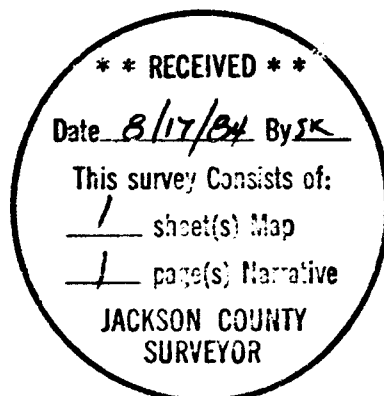

*Robert Joseph Milts*

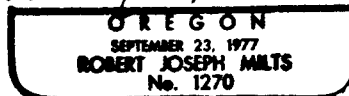

MARQUESS & ASSOCIATES, INC.  
1120 E. Jackson St.- P. O. Box 490  
Medford, Oregon 97501

Robert Joseph Milts  
Professional Land Surveyor