

10030

REGISTERED
PROFESSIONAL
LAND SURVEYOR

Robert M. Thompson

OREGON
SEPTEMBER 23, 1927
ROBERT M. THOMPSON
1358

** RECEIVED **

Date 8/16/84 By SK

This survey consists of:

1 sheet(s) Map

1 page(s) Narrative

JACKSON COUNTY
SURVEYOR

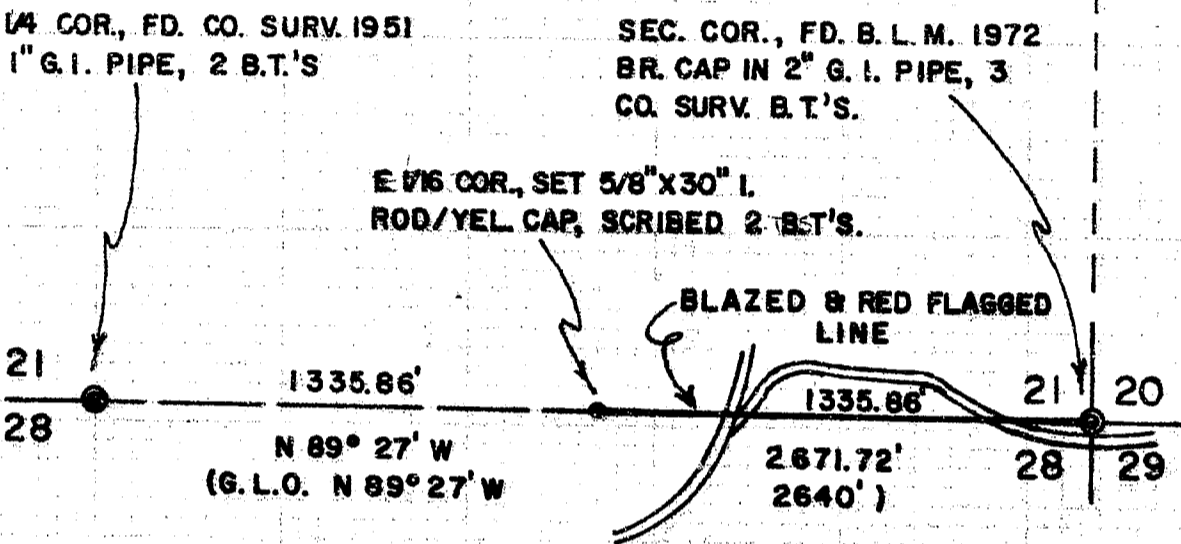

NOTES:

BEARING BASIS = GOVT. RECORD FOR SEC. LINE BET. 21/28

SEE 1 PAGE NARRATIVE WITH THIS MAP.

THIS SURVEY AND MAP WAS COMPLETED FOR THE EXCLUSIVE
USE OF LOUISIANA-PACIFIC CORP.

SURVEY OF THE SOUTH BOUNDARY OF LOUISIANA-
-PACIFIC PROPERTY, ON THE SOUTH LINE OF SECTION 21,
T 35 S, R 3 W, W. M. JACKSON COUNTY, ORE.

SCALE: 1 INCH = 500 FEET

AUGUST 1, 1984.

ROBT. M. THOMPSON & ASSOC.

10030

21 35 3W 0

Mail:
1140 ACACIA LANE
GRANTS PASS, OR 97527

10030

TELEPHONE 476-3269

ROBERT M. THOMPSON
Consulting Engineer, Surveyor, Forester

Office:
233 N. E. "B" STREET

AFFIDAVIT OF AMENDMENT

I, Robert M. Thompson, a Registered Professional Land Surveyor in the State of Oregon, hereby state that I surveyed a portion of Section 28, T35S R3W, W.M., as shown on the map and narrative filed in the Jackson County Surveyor's Office as Survey No. 10030, and that the following amendment is required:

The Section Corner shown as the Corner of Sections 20,21,28 and 29 should be amended to read, and show, "Corner of Sections 21,22,27 and 28".

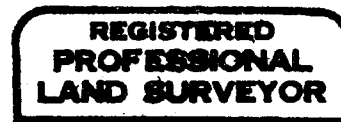

Robert M. Thompson



SURVEY OF THE SOUTH BOUNDARY OF THE LOUISIANA-PACIFIC
CORP. PROPERTY, ON THE SOUTH LINE OF SECTION 21, T35S, R3W, W.M.,
JACKSON COUNTY, OR.

Narrative Description to comply with Par. 209.050, O.R.S.

For: Louisiana-Pacific Corp., P.O. Box 711, Lakeview, OR. 97630

Purpose: To set the East 1/16 Corner for Sections 21/28, and mark the
South line of the SE $\frac{1}{4}$ of Section 21.

Note: 1 map sheet accompanies this narrative.

Procedure:

Using a Kern 20 Second Theodolite and K&E Autoranger II E.D.M.
equipment, a traverse was run from the Southeast Section corner, westerly,
to the South $\frac{1}{4}$ Corner of said Section 21. The single proportioned position
of the East 1/16 corner for Sections 21/28 was computed and set. The East
 $\frac{1}{4}$ mile of said Section line was then marked with blazes and red flagging.

Corners found and set are as follows:

Corner Sections 21,22,28 & 29, Found B.L.M. 1972 brass cap
in 2" G.I. Pipe, and Jackson Co. Surveyor bearing trees
w/healed faces:
24" P.Pine N 39 $\frac{3}{4}$ °E 84.1'
26" P.Pine S 8°E 54.8'
10" B. Oak N 29°W 19.5'

$\frac{1}{4}$ Corner Sections 21/28, Found 1951 Jackson Co. Surv. 1"
G.I. Pipe and 1 B.T.:
19" D. Fir S 52°W 52.7'
Fd. Surv. No. 3031 B.T., 12" P.Pine N 1 $\frac{3}{4}$ °W 30.9', healed

East 1/16 Corner Sections 21/28, Set 5/8"x 30" I. Rod w/Yel.
cap mkd. "Thompson, scribed 2 B.T.'s," 1/16S (Sec. No.), 1358, B.T."
9" Madrone N 14°W 18.7'
11" D. Fir S 77 $\frac{1}{2}$ °E 10.2'

August 1, 1984

ROBERT M. THOMPSON
REG. PROF. ENGINEER, SURVEYOR, FORESTER
Mail-1140 ACACIA LN. Ofc. 233 NE B
GRANTS PASS, OREGON 97527

REGISTERED
PROFESSIONAL
LAND SURVEYOR

Robert M. Thompson

OREGON
SEPTEMBER 23 1977
ROBERT M. THOMPSON
1358

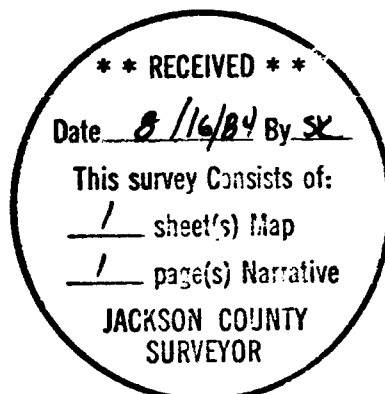

See attached Affidavit of Correction