

SURVEY FOR ALBERT T. LANE, Cool Mine Road.
In Sec. 34, T. 37 S. R. 1 W. (W.M.) Jackson County, Oregon.
Date May 11, 1957 - Scale 1" = 100'

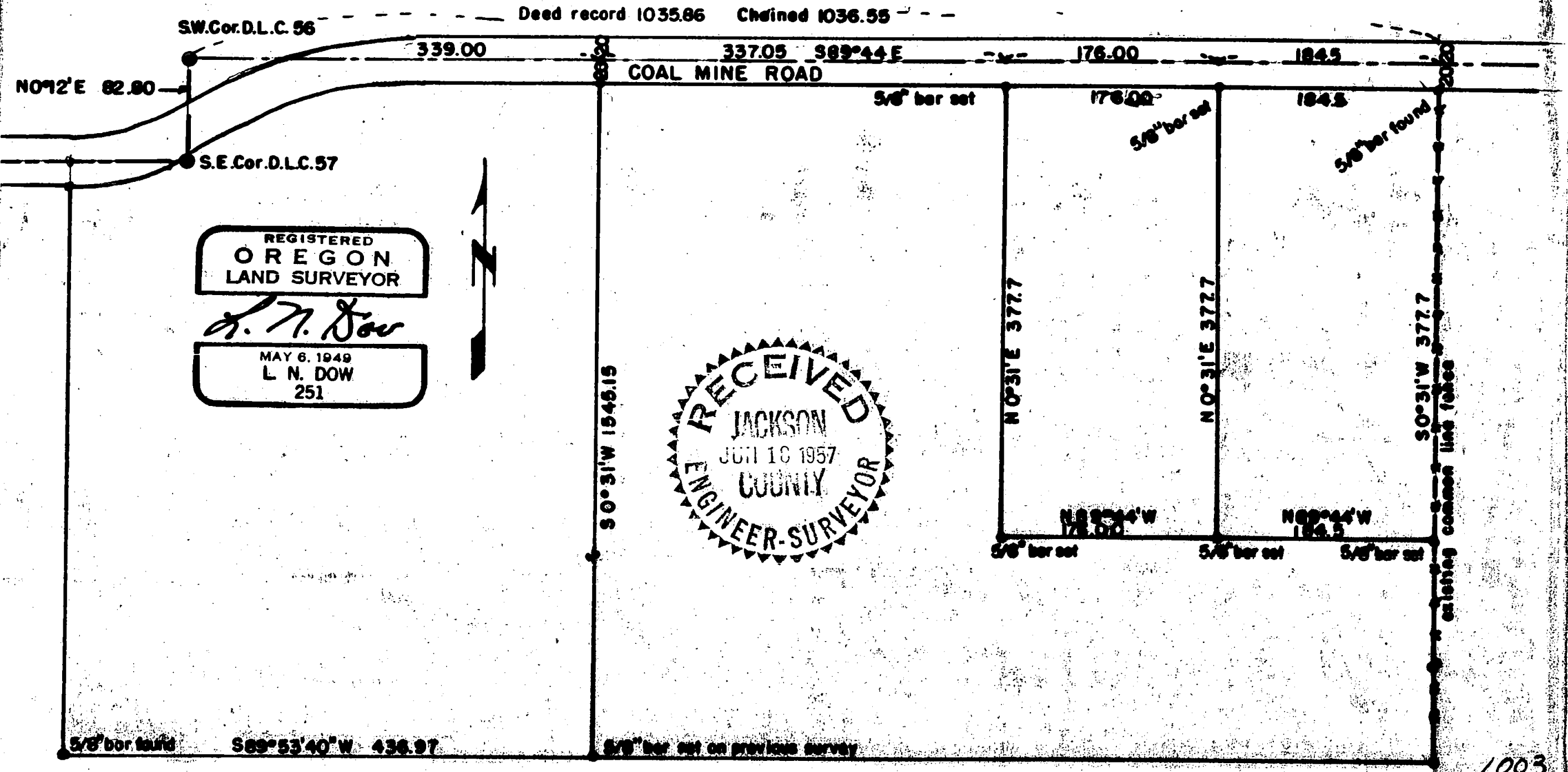

Written narrative to accompany plat for survey NO. _____

Survey for Albert T. Land, Coal Mine Road.

Located in Section 34, T 37 S. R 1 W. (W.M.) Jackson County, Oregon.

Date May 11 1957.

Purpose: to stake out two parcels.

Procedure: Having the southwest corner of D.L.C. NO. 56, and a property pin located on the south line of Coal Mine road at the existing division fence to the east of said D.L.C. corner we chained the distance and find that deed record distance of 1035.86 feet actually chains 1036.55 feet as used on the ground to existing corners. Having previously used the bar at the southeast corner of this property and coordinated it for bearing we turned to S 0° 31' W and ran 377.7 feet and set a 5/8" bar in the fence line for a corner, we then ran E 89° 44' W 184.5 feet and set a 5/8" bar, and continued N 89° 44' W 176.00 feet and set a 5/8" bar. Next we returned to the frontage and set 5/8" bars on the south line of Coal Mine Road as shown on the plat.

