

RIGHT OF WAY PLAT
U.S. FOREST SERVICE
 ROGUE RIVER NATIONAL FOREST
 JACKSON COUNTY, OREGON
 SEC. 29, 32, 33 T. 36 S., R. 4 E., Wm. M.
 BUTTE FALLS-FISH LAKE ROAD NO. 3700000

2730 R/W GRANTS
 SHEET II OF 18 10026

SCALE 0 200 400 600 800 FEET

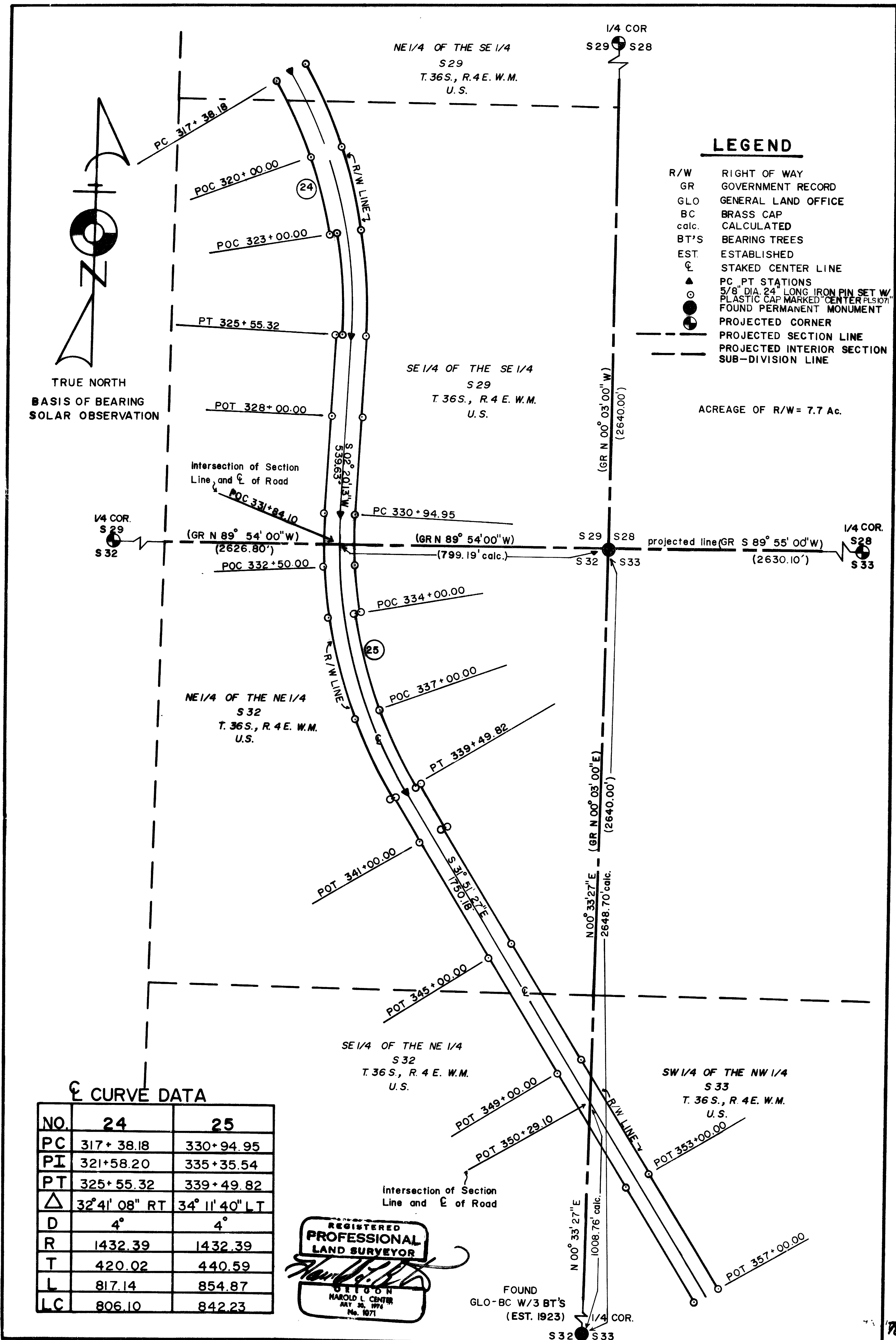

⊕ CURVE DATA

NO.	24	25
PC	317+38.18	330+94.95
PI	321+58.20	335+35.54
PT	325+55.32	339+49.82
Δ	32°41'08" RT	34°11'40" LT
D	4°	4°
R	1432.39	1432.39
T	420.02	440.59
L	817.14	854.87
LC	806.10	842.23

REGISTERED
**PROFESSIONAL
 LAND SURVEYOR**
Harold L. Center
 HAROLD L. CENTER
 ART. 20, 1974
 No. 1071

FOUND
 GLO-BC W/3 BT'S
 (EST. 1923)
 1/4 COR.
 S32 S33

10026

78-16

<u>STATION</u>	<u>LEFT (Feet)</u>	<u>±</u>	<u>RIGHT (Feet)</u>
323+00.00	45		50 to 30
PT 325+55.32	45		30 to 45
328+00.00	45		45
PC 330+94.95	45		45
332+50.00	45		45
334+00.00	45 to 35		45
337+00.00	35		45
PT 339+49.82	35 to 45		45 to 40
341+00.00	45 to 40		40
345+00.00	40		40
349+00.00	40		40
353+00.00	40		40
357+00.00	40		40
361+00.00	40		40 to 35
365+00.00	40		35
PC 370+01.09	40		35 to 40
373+00.00	40		40
PT 375+53.79	40		40
378+00.00	40		40
382+00.00	40		40
386+00.00	40		40
PC 390+10.12	40 to 35		40
393+00.00	35		40
396+00.00	35		40
PT 398+40.82	35		40
PC 401+33.97	35		40
403+50.00	35		40
PT 406+21.46	35		40
407+50.00	35 to 50		40
EOP 408+15.00	50 Unable to set		40 Unable to set

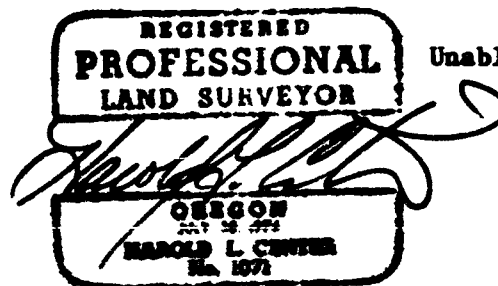

2730
 Right-of-Way Grants
 EXHIBIT "A"
 Page 19 of 20

<u>STATION</u>	<u>LEFT (Feet)</u>	<u>±</u>	<u>RIGHT (Feet)</u>
PC 231+40.22	40		55
234+50.00	40		55
237+50.00	40		55
PT 239+16.73	40		55 to 40
242+00.00	40		40
PC 245+67.98	40		40
248+50.00	40		40 to 55
251+50.00	40		55
PT 253+22.94	40		55
256+25.00	40		55 to 30
259+25.00	40 to 65		30
PC 261+86.99	65		30 to 50
263+00.00	65 to 40		50
265+00.00	40		50 to 60
PT 267+11.58	40		60
271+00.00	40		60
275+00.00	40 to 30		60 to 30
279+00.00	30		30
PC 283+71.34	30 to 40		30
287+50.00	40		30
PT 290+67.83	40		30
294+00.00	40		30
298+00.00	40 to 45		30 to 50
302+00.00	45		50
305+00.00	45		50
309+00.00	45		50
313+00.00	45		50
PC 317+38.18	45		50
320+00.00	45		50

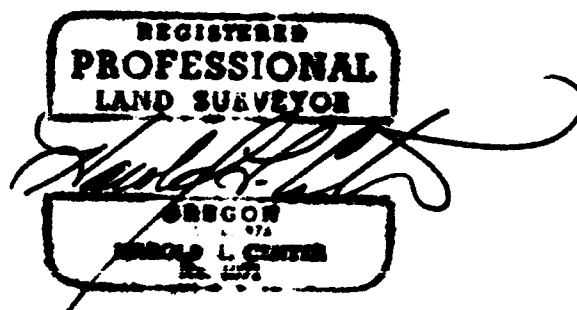

2730
 Right-of-Way Grants
 EXHIBIT "A"
 Page 18 of 20

<u>STATION</u>	<u>LEFT (Feet)</u>	<u>E</u>	<u>RIGHT (Feet)</u>
PT 136+62.00	45		50 to 35
PC 139+12.68	45 to 50		35
142+16.67	50		35
145+16.67	50 to 30		35 to 45
PT 146+90.46 BK EQ 146+73.79 AHD	30		45
150+75.00	30		45
154+50.00	30		45
158+50.00	30		45
160+50.00	30 to 45		45
PC 162+40.03	45		45
165+50.00	45		45 to 60
PT 169+52.25	45 to 60		60
PC 174+13.71	60		60 to 40
177+00.00	60 to 40		40
181+50.00	40		40 to 50
PT 184+42.71	40		50
PC 188+43.85	40		50
192+00.00	40		50
PT 193+74.68	40		50
194+75.00	40 to 50		50
198+75.00	50		50
202+75.00	50 to 40		50
206+75.00	40		50 to 30
PC 211+69.54	40		30
214+50.00	40		30
PT 219+52.69	40		30
223+50.00	40		30 to 55
227+50.00	40		55

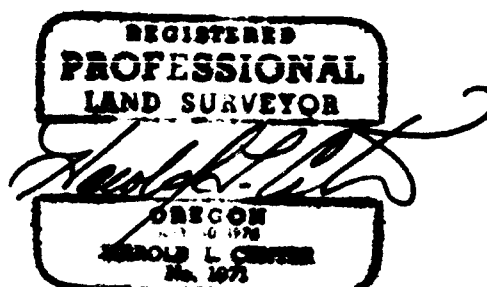

RIGHT-OF-WAY STATIONS

United States Forest Service
 ROGUE RIVER NATIONAL FOREST
 Jackson County, Oregon

BUTTE FALLS - FISH LAKE HIGHWAY, ROAD NO. 3700000

<u>STATION</u>	<u>LEFT (Feet)</u>	<u>E</u>	<u>RIGHT (Feet)</u>
PC 66+84.63	40 to 70		50
69+74.49	70		50 to 75
PT 71+01.15	70 to 50		75
PC 72+31.43	50		75
73+74.41	50		75
PT 75+62.16	50		75 to 65
PC 78+07.66	50 to 35		65
PT 80+71.04	35 to 45		65
PC 82+73.86	45 to 85		65
PT 86+28.55	85 to 40		65
89+24.41	40		65
91+24.41	40 to 60		65 to 40
PC 93+64.17	60		40
95+74.41	60		40
97+74.41	60 to 40		40
PT 99+76.81	40		40
102+74.41	40 to 55		40
PC 106+19.48	55		40
PT 108+06.73	55		40 to 45
110+69.69	55 to 35		45
PC 112+39.94	35		45
114+69.69	35		45
PT 117+04.94	35		45
PC 120+50.24	35 to 65		45
PT 123+44.41	65		45
125+44.69	65 to 45		45
128+44.69	45		45 to 50
PC 132+78.91	45 to 55		50
134+69.69	55 to 45		50

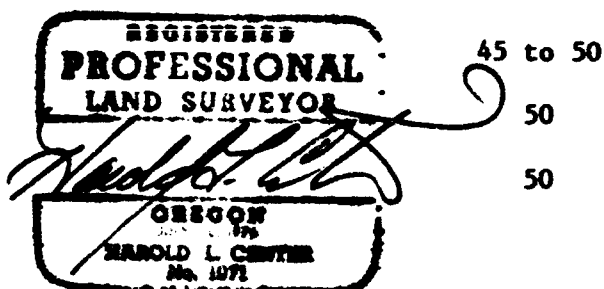

RIGHT-OF-WAY STATIONS

United States Forest Service
 ROQUE RIVER NATIONAL FOREST
 Jackson County, Oregon

BUTTE FALLS - FISH LAKE HIGHWAY, ROAD NO. 3700000

<u>STATION</u>	<u>LEFT (Feet)</u>	<u>±</u>	<u>RIGHT (Feet)</u>
Beg. 0+00.00	35		35
PC 0+76.51	35		35
PT 3+48.70	35		35
6+45.86	35 to 50		35 to 55
PC 9+17.27	50		55
11+20.86	50 to 55		55 to 95
14+20.86	55		95
17+20.86	55 to 60		95
PT 20+94.41	60		95 to 50
PC 24+06.49	60 to 35		50 to 70
25+88.88	35		70
28+88.88	35 to 45		70
PT 31+52.16	45		70
32+75.16	45		70 to 50
PC 37+25.52	45		50
PT 40+13.85	45		50
PC 41+75.66	45		50 to 70
43+75.16	45		70
PT 46+49.66	45		70
49+50.16	45		70 to 55
52+50.16	45		55
PC 56+71.57	45 to 40		55 to 40
58+75.16	40		40
PT 62+54.40	40		40
64+49.57	40		40 to 50



United States Forest Service
ROGUE RIVER NATIONAL FOREST
Jackson County, Oregon

BUTTE FALLS - FISH LAKE HIGHWAY, ROAD NO. 3700000

thence along the arc of a 954.93 foot radius curve to the right a distance of 712.22 feet (the long chord of which bears South 02°09'26" East, 695.83 feet); thence South 19°12'34" West, 461.46 feet; thence along the arc of a 1,145.92 foot radius curve to the left a distance of 1,029.00 feet (the long chord of which bears South 06°30'56" East, 994.78 feet); thence South 32° 14'26" East, 401.14 feet; thence along the arc of a 572.96 foot radius curve to the right a distance of 530.83 feet (the long chord of which bears South 05°41'56" East, 512.05 feet); thence South 20°50'34" West, 1,794.86 feet; thence along the arc of 636.62 foot radius curve to the left a distance of 783.15 feet (the long chord of which bears South 14°23'55" East, 734.69 feet); thence South 49°38'24" East, 1,187.53 feet; thence along the arc of a 1,909.86 foot radius curve to the right a distance of 776.51 feet (the long chord of which bears South 37°59'33" East, 771.16 feet); thence South 26°20'42" East, 651.25 feet; thence along the arc of a 818.51 foot radius curve to the left a distance of 754.96 feet (the long chord of which bears South 52°46'06" East, 728.47 feet); thence South 79°11'30" East, 864.05 feet; thence along the arc of a 1,432.39 foot radius curve to the right a distance of 524.59 feet (the long chord of which bears South 68°42'00" East, 521.66 feet); thence South 58°12'30" East, 1,659.76 feet; thence along the arc of a 1,432.39 foot radius curve to the right a distance of 696.49 feet (the long chord of which bears South 44°16'42" East, 689.65 feet); thence South 30°20'55" East, 2,670.35 feet; thence along the arc of a 1,432.39 foot radius curve to the right a distance of 817.14 feet (the long chord of which bears South 14°00'21" East, 806.10 feet); thence South 02°20'13" West, 539.63 feet; thence along the arc of a 1,432.39 foot radius curve to the left a distance of 854.87 feet (the long chord of which bears South 14°45'37" East, 842.23 feet); thence South 31°51'27" East, 3,051.27 feet; thence along the arc of a 2,864.79 foot radius curve to the left a distance of 552.70 feet (the long chord of which bears South 37°23'04" East, 551.84 feet); thence South 42°54'41" East, 1,456.33 feet; thence along the arc of a 818.51 foot radius curve to the right a distance of 830.70 feet (the long chord of which bears South 13°50'13" East, 795.50 feet); thence South 15°14'15" West, 293.15 feet; thence along the arc of a 818.51 foot radius curve to the left a distance of 487.49 feet (the long chord of which bears South 01°49'29" East, 480.31 feet); thence South 18°53'12" East, 193.54 feet to Engineer's Centerline Station 408+15.00 which point is situated 1,253.96 feet South and 75.80 feet West of the one-quarter corner common to Section 33, Township 36 South, Range 4 East, and Section 4, Township 37 South, Range 4 East, Willamette Meridian, Jackson County, Oregon.

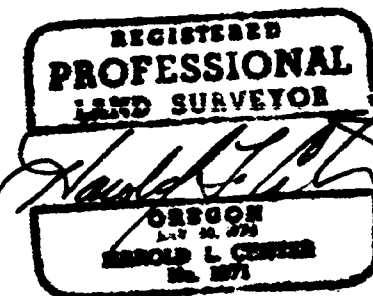

United States Forest Service
ROGUE RIVER NATIONAL FOREST
Jackson County, Oregon

BUTTE FALLS - FISH LAKE HIGHWAY, ROAD NO. 3700000

That portion of a strip of land variable feet in width on each side of the centerline of a road as surveyed over and across lands situated within Township 36 South, and Township 37 South, Ranges 3 and 4 East, Willamette Meridian, Jackson County, said centerline being more particularly described as follows:

Beginning at a point 148.85 feet distance South, and 528.30 feet distance East of the monumented angle point to Section 36 of Township 35 South, Range 3 East, and Section 1, Township 36 South, Range 3 East, said monument situated on the Eight Standard Parallel South, Range 3 East, Willamette Meridian, said point of beginning being Engineer's Centerline Station 0+00.00; thence South 34°00'38" East, 76.51 feet; thence along the arc of a 716.20 foot radius curve to the right for a distance of 272.19 feet (the long chord of which bears South 23°07'23" East, 270.55 feet); thence South 12°14'08" East, 568.57 feet; thence along the arc of a 818.51 foot radius curve to the left for a distance of 1,177.14 feet (the long chord of which bears South 53°26'08" East, 1,078.29 feet); thence North 85°21'52" East, 312.08 feet; thence along the arc of a 1,145.92 foot radius curve to the right for a distance of 745.67 feet (the long chord of which bears South 75°59'38" East, 732.58 feet); thence South 57°21'08" East, 573.36 feet; thence along the arc of a 716.20 foot radius curve to the left for a distance of 288.33 feet (the long chord of which bears South 68°53'08" East, 286.39 feet); thence South 80°25'08" East, 161.81 feet; thence along the arc of a 572.96 foot radius curve to the right for a distance of 474.00 feet (the long chord of which bears South 56°43'08" East, 460.60 feet); thence South 33°01'08" East, 1,021.91 feet; thence along the arc of a 1,909.86 foot radius curve to the right for a distance of 582.83 feet (the long chord of which bears South 24°16'35" East, 580.57 feet); thence South 15°32'02" East, 430.23 feet; thence along the arc of a 572.96 foot radius curve to the left for a distance of 416.52 feet (the long chord of which bears South 36°21'35" East, 407.41 feet); thence South 57°11'08" East, 130.28 feet; thence along the arc of a 572.96 foot radius curve to the right a distance of 330.73 feet (the long chord of which bears South 40°38'57" East, 326.15 feet); thence South 24°06'47" East, 245.50 feet; thence along the arc of a 2,864.79 foot radius curve to the right a distance of 263.38 feet (the long chord of which bears South 21°28'46" East, 263.28 feet); thence South 18°50'44" East, 202.82 feet; thence along the arc of a 572.96 foot radius curve to the left a distance of 354.69 feet (the long chord of which bears South 36°34'49" East, 349.06 feet); thence South 54°18'53" East, 735.62 feet; thence along the arc of a 716.20 foot radius curve to the right a distance of 612.64 feet (the long chord of which bears South 29°48'34" East, 594.13 feet); thence South 05°18'14" East, 642.67 feet; thence along the arc of a 1,909.86 foot radius curve to the left a distance of 187.25 feet (the long chord of which bears South 08°06'45" East, 187.18 feet); thence South 10°55'17" East, 433.21 feet; thence along the arc of a 2,864.79 foot radius curve to the right a distance of 465.00 feet (the long chord of which bears South 06°16'17" East, 464.49 feet); thence South 01°37'17" East, 345.30 feet; thence along the arc of a 2,864.79 foot radius curve to the left a distance of 294.17 feet (the long chord of which bears South 04°33'47" East, 294.04 feet); thence South 07°30'17" East, 934.50 feet; thence along the arc of a 716.20 foot radius curve to the right a distance of 383.09 feet (the long chord of which bears South 07°49'09" West, 378.54 feet); thence South 23°08'34" West, 250.68 feet; thence along the arc of a 954.93 foot radius curve to the left a distance of 777.78 feet (the long chord of which bears South 00°11'26" East, 756.46 feet); thence South 23°31'26" East, 1,566.24 feet;



SURVEY NARRATIVE TO COMPLY WITH
PARAGRAH 209.250 OREGON REVISED STATUTES

SURVEY FOR: Rogue River National Forest
P. O. Box 520
Medford, OR 97501

LOCATION: Section 1, Township 36 South, Range 3 East,
Sections 6, 7, 18, 19, 20, 29, 32 and 33, Township
36 South, Range 4 East, Section 4, Township 37,
Range 4 East.

BASIS OF BEARING Solar observation

PURPOSE: Survey and monumentation of Forest road No. 3700000
to comply with ORS 368.106.

PROCEDURE: Preliminary surveys of this road began during the
mid- to late-1960s. Construction and paving
occurred during the late 1970s. Following paving
and final construction, right-of-way limits were
monumented and plats prepared pending transfer from
U.S. Forest Service to Jackson County utilizing
U.S. Department of Agriculture easement. Right-of-
way limits were monumented utilizing previously
established survey control at the locations shown
on the attached maps. Road centerline description
and tabulation sheet of right-of-way widths were
also prepared.

HAROLD L. CENTER
Registered Professional Land Surveyor
Oregon Certificate No. 1071

REGISTERED
PROFESSIONAL
LAND SURVEYOR

Harold L. Center
OREGON
JULY 30, 1976
HAROLD L. CENTER
No. 1071

** RECEIVED **
Date 8/13/84 By JK
This survey consists of:
13 sheet(s) Map
8 page(s) Narrative
JACKSON COUNTY
SURVEYOR

RIGHT OF WAY PLATS

2730 R/W GRANTS
SHEET 1 OF 18
EXHIBIT A

UNITED STATES FOREST SERVICE
ROGUE RIVER NATIONAL FOREST
BUTTE FALLS RANGER DISTRICT
JACKSON COUNTY, OREGON
BUTTE FALLS FISH LAKE HIGHWAY ROAD NO. 3700000
TOWNSHIP 36 SOUTH, RANGE 3 EAST
SECTION 1
TOWNSHIP 36 SOUTH, RANGE 4 EAST
SECTION 6, 7, 18, 19, 20, 29, 32, 33
TOWNSHIP 37 SOUTH, RANGE 4 EAST
SECTION 4
TOTAL RIGHT OF WAY ACREAGE 84.9 ACRES

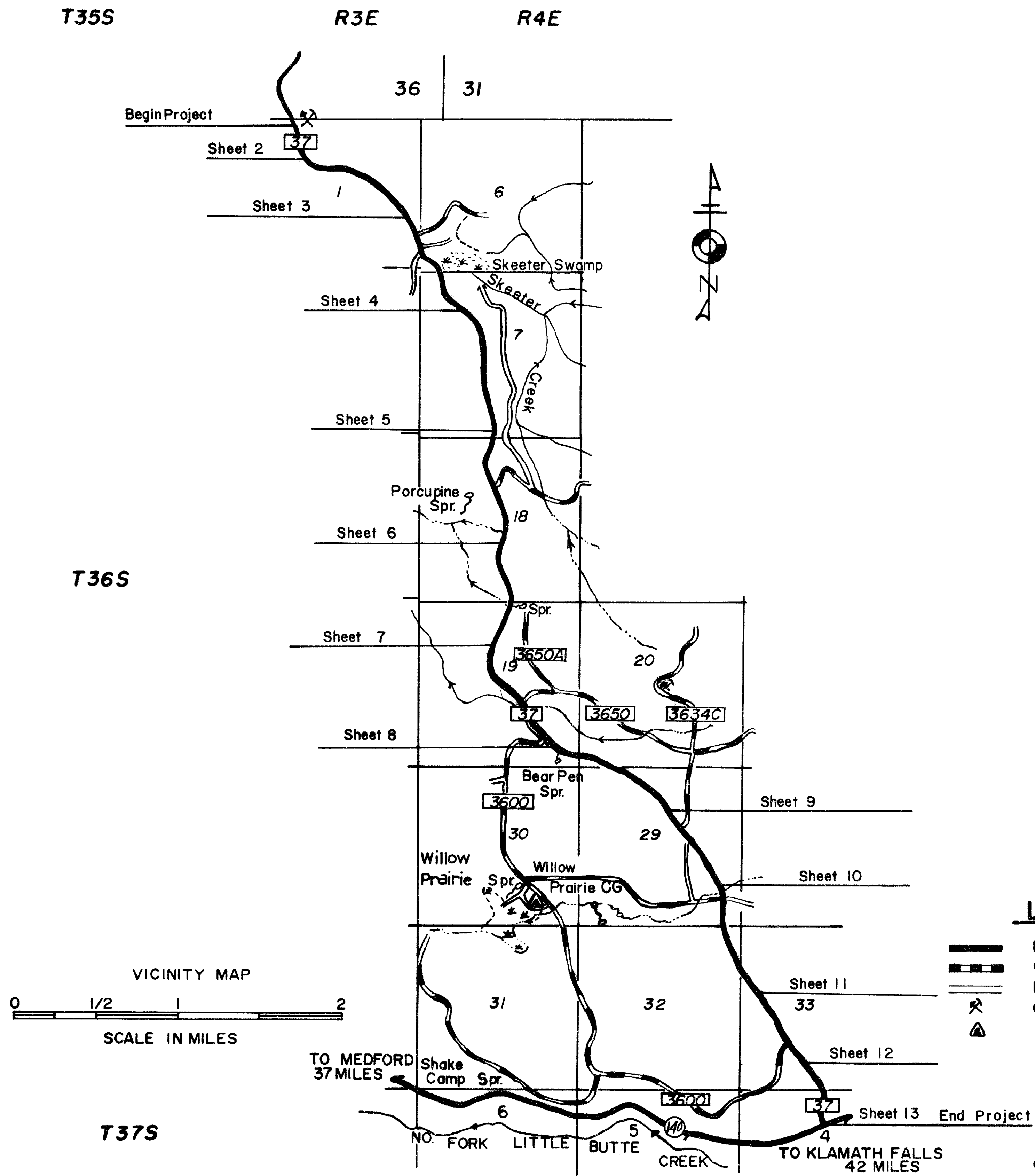

**** RECEIVED ****
 Date: 8/13/84 By: JL
 This survey consists of:
13 sheet(s) Map
8 page(s) Narrative
 JACKSON COUNTY
 SURVEYOR

- LEGEND**
- PAVED ROAD
 - GRAVEL SURFACED ROAD
 - NON SURFACED ROAD
 - ▲ QUARRY
 - △ CAMPGROUND

REGISTERED
PROFESSIONAL
LAND SURVEYOR
 HAROLD L. CENTER
 OREGON
 MAY 30, 1976
 No. 1071

RIGHT OF WAY PLAT
U.S. FOREST SERVICE
 ROGUE RIVER NATIONAL FOREST
 JACKSON COUNTY, OREGON
 SEC. 1, T. 36 S., R. 3 E., Wm.M.

2730 R/W GRANTS
 SHEET 3 OF 18 10026

BUTTE FALLS - FISH LAKE ROAD NO. 3700000

SCALE 0 200 400 600 800 FEET

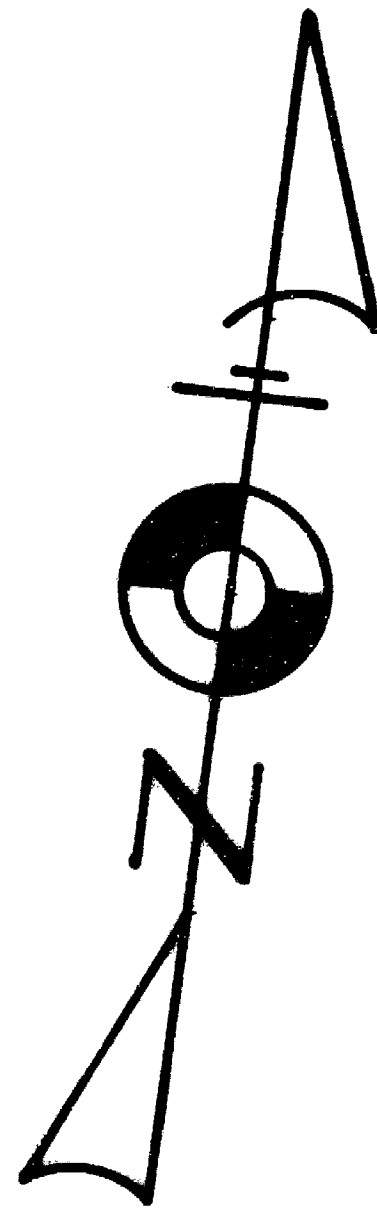
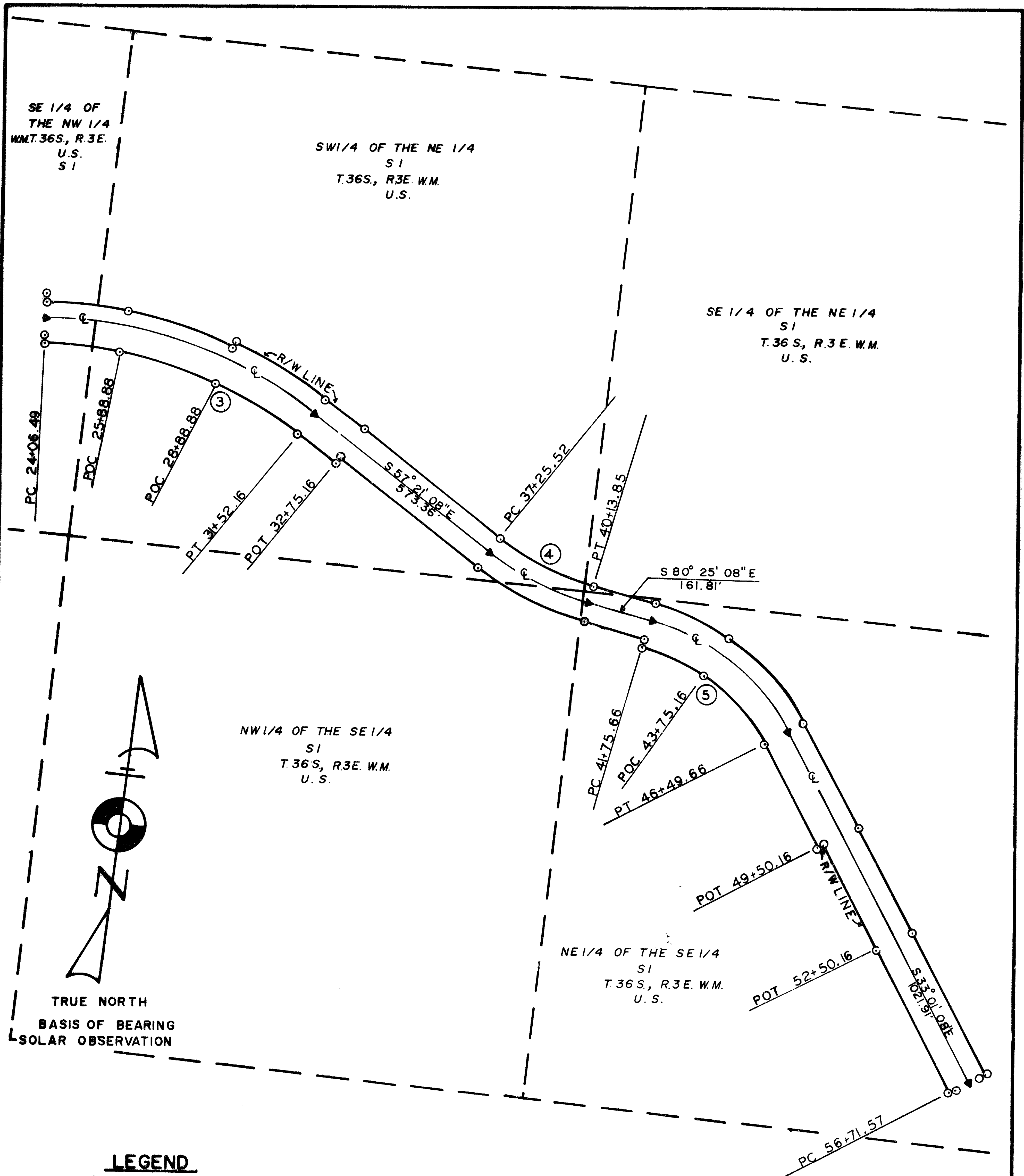

LEGEND

- ▲ PC/PT STATION
- 5/8" DIA. 24" LONG IRON PIN SET WITH PLASTIC CAP MARKED "CENTER PLS 1071."
- ⊕ STAKED CENTER LINE
- R/W RIGHT OF WAY
- PROJECTED INTERIOR SECTION
- - - SUB-DIVISION LINE

Q CURVE DATA

NO	3	4	5
PC	24+06.49	37+25.52	41+75.66
PI	27+93.06	38+71.67	44+27.17
PT	31+52.16	40+13.85	46+49.66
Δ	37° 17' 00" RT	23° 04' 00" RT	47° 24' 00" RT
D	5°	8°	10°
R	1145.92	716.20	572.96
T	386.57	146.15	251.51
L	745.67	288.33	474.00
LC	732.58	286.39	460.60

ACREAGE OF R/W = 7.6Ac.



RIGHT OF WAY PLAT
U.S. FOREST SERVICE
 ROGUE RIVER NATIONAL FOREST
 JACKSON COUNTY, OREGON
SEC. 16, T. 36S., R. 3E., Wm M.
BUTTE FALLS-FISH LAKE ROAD NO. 3700000

2730 R/W GRANTS
 SHEET 4 OF 18 10026

SCALE 0 200 400 600 800 FEET

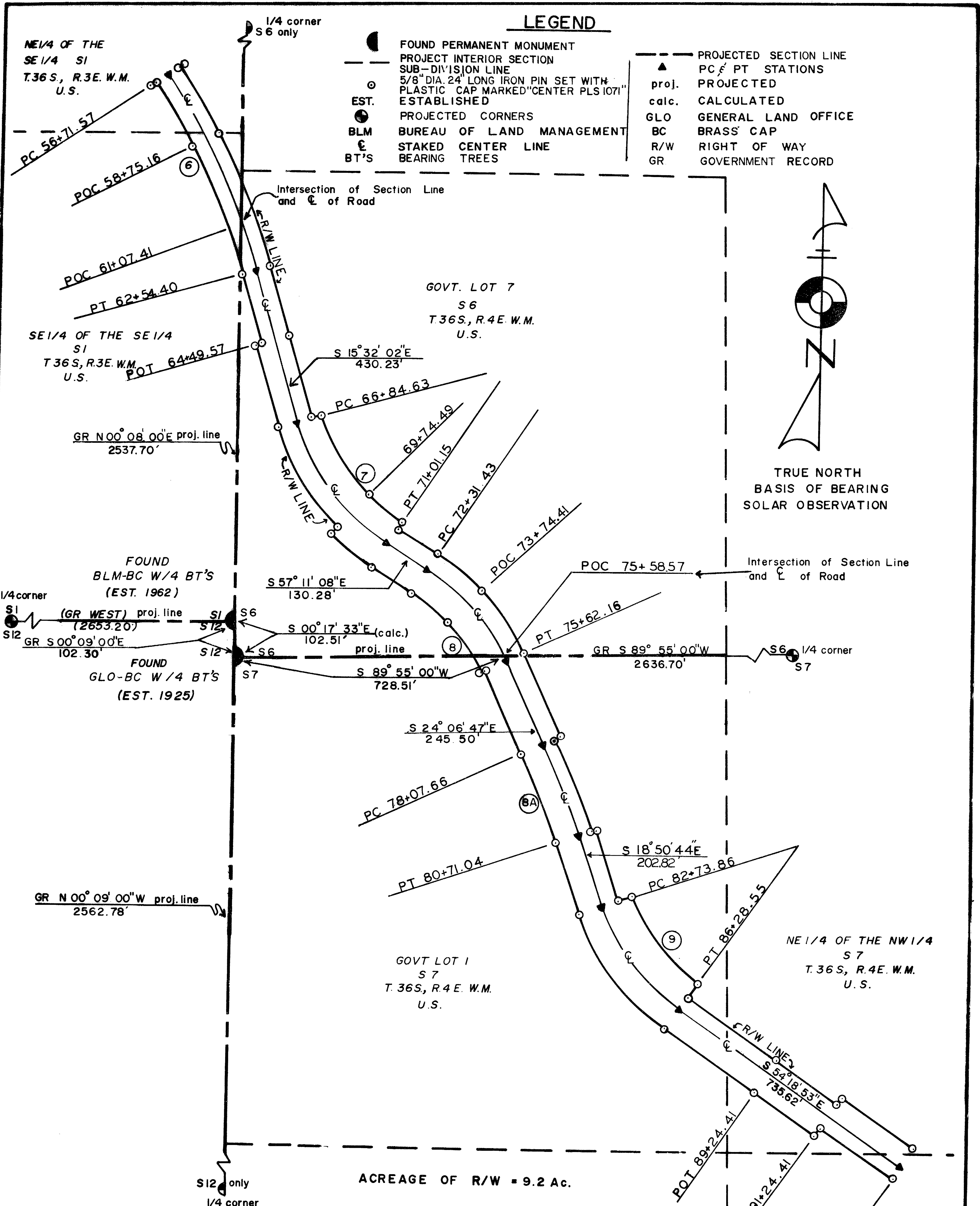

⊕ CURVE DATA

NO.	6	7	8	8A	9
PC	56+71.57	66+84.63	72+31.43	78+07.66	82+73.86
PI	59+65.27	69+02.57	74+01.54	79+39.44	84+57.10
PT	62+54.40	71+01.15	75+62.16	80+71.04	86+28.55
Δ	17° 29' 06" RT	41° 39' 06" LT	33° 04' 21" RT	5° 16' 03" RT	35° 28' 09" LT
D	3°	10°	10°	2°	10°
R	1909.86	572.96	572.96	2864.79	572.96
T	293.70	217.94	170.11	131.78	183.24
L	582.83	416.52	330.73	263.38	354.69
LC	580.57	407.41	326.15	263.28	349.06

REGISTERED
**PROFESSIONAL
 LAND SURVEYOR**
Harold L. Center
 OREGON
 HAROLD L. CENTER
 MAY 30, 1976
 No. 1071

RIGHT OF WAY PLAT
U.S. FOREST SERVICE
 ROGUE RIVER NATIONAL FOREST
 JACKSON COUNTY, OREGON
SEC. 7, T. 36 S., R. 4 E., W.M.
BUTTE FALLS-FISH LAKE ROAD NO. 3700000

SCALE 0 200 400 600 800 FEET

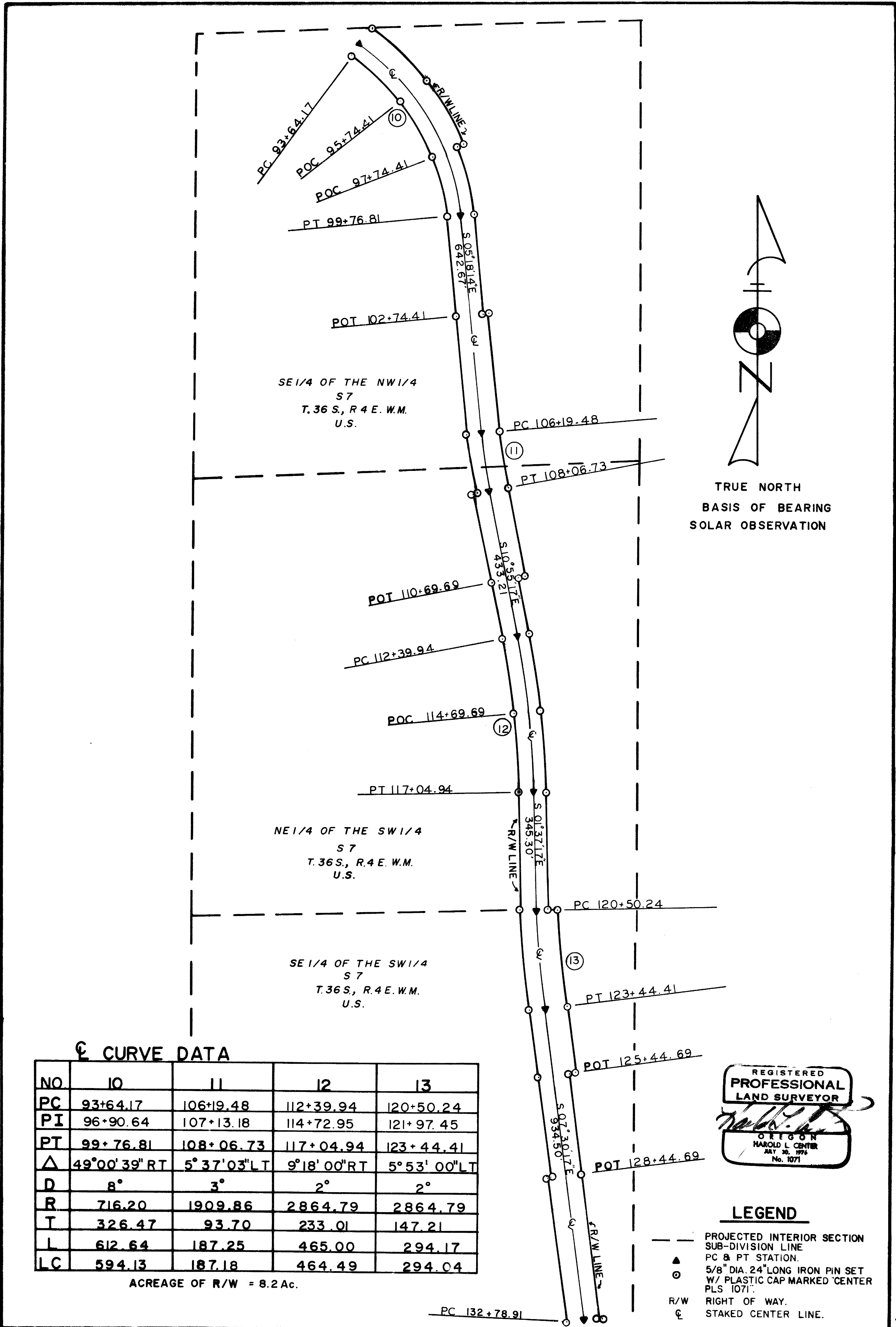

℄ CURVE DATA

NO	10	11	12	13
PC	93+64.17	106+19.48	112+39.94	120+50.24
PI	96+90.64	107+13.18	114+72.95	121+97.45
PT	99+76.81	108+06.73	117+04.94	123+44.41
Δ	49°00'39" RT	5°37'03" LT	9°18'00" RT	5°53'00" LT
D	8°	3°	2°	2°
R	716.20	1909.86	2864.79	2864.79
T	326.47	93.70	233.01	147.21
L	612.64	187.25	465.00	294.17
LC	594.13	187.18	464.49	294.04

ACREAGE OF R/W = 8.2 Ac.



LEGEND

- PROJECTED INTERIOR SECTION SUB-DIVISION LINE
- ▲ PC & PT STATION.
- 5/8" DIA. 24" LONG IRON PIN SET W/ PLASTIC CAP MARKED CENTER PLS 1071.
- R/W RIGHT OF WAY.
- ℄ STAKED CENTER LINE.

RIGHT OF WAY PLAT
U.S. FOREST SERVICE
 ROGUE RIVER NATIONAL FOREST
 JACKSON COUNTY, OREGON
 SEC. 7.18, T. 36 S., R. 4. E., Wm. M.
BUTTE FALLS-FISH LAKE ROAD NO. 3700000

SCALE 0 200 400 600 800 FEET

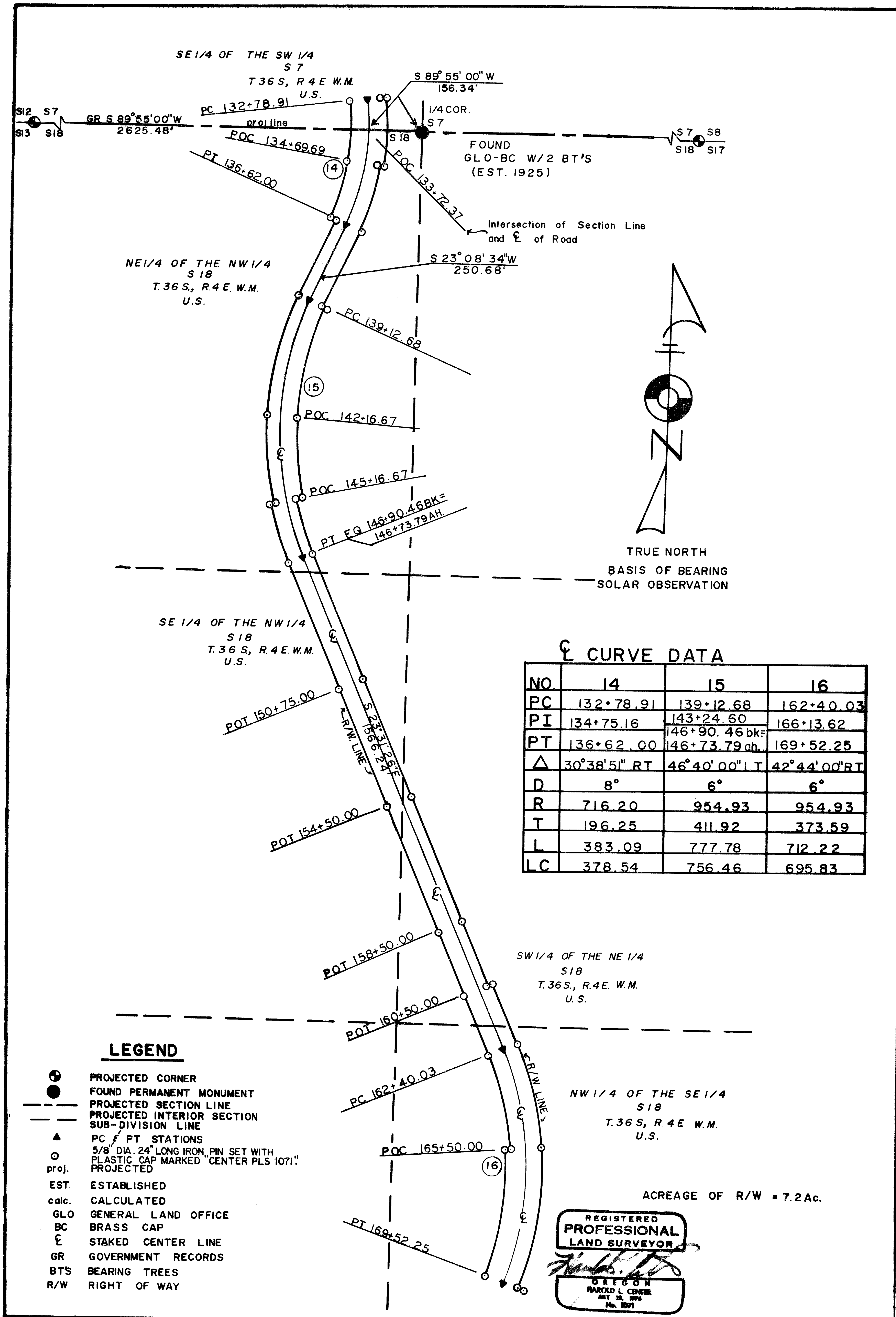

℄ CURVE DATA

NO.	14	15	16
PC	132+78.91	139+12.68	162+40.03
PI	134+75.16	143+24.60	166+13.62
PT	136+62.00	146+90.46 bk ^r	169+52.25
Δ	30°38'51" RT	46°40'00" LT	42°44'00" RT
D	8°	6°	6°
R	716.20	954.93	954.93
T	196.25	411.92	373.59
L	383.09	777.78	712.22
LC	378.54	756.46	695.83

LEGEND

- ⊕ PROJECTED CORNER
- FOUND PERMANENT MONUMENT
- PROJECTED SECTION LINE
- - - PROJECTED INTERIOR SECTION SUB-DIVISION LINE
- ▲ PC / PT STATIONS
- 5/8" DIA. 24" LONG IRON PIN SET WITH PLASTIC CAP MARKED "CENTER PLS 1071" PROJECTED
- proj. PROJECTED
- EST. ESTABLISHED
- calc. CALCULATED
- GLO GENERAL LAND OFFICE
- BC BRASS CAP
- ℄ STAKED CENTER LINE
- GR GOVERNMENT RECORDS
- BT'S BEARING TREES
- R/W RIGHT OF WAY

RIGHT OF WAY PLAT
U.S. FOREST SERVICE
 ROGUE RIVER NATIONAL FOREST
 JACKSON COUNTY, OREGON
 SEC. 18, 19, T. 36 S., R. 4 E., Wm. M.
BUTTE FALLS-FISH LAKE ROAD NO. 3700000

2730 R/W GRANTS
 SHEET 7 OF 18 10026

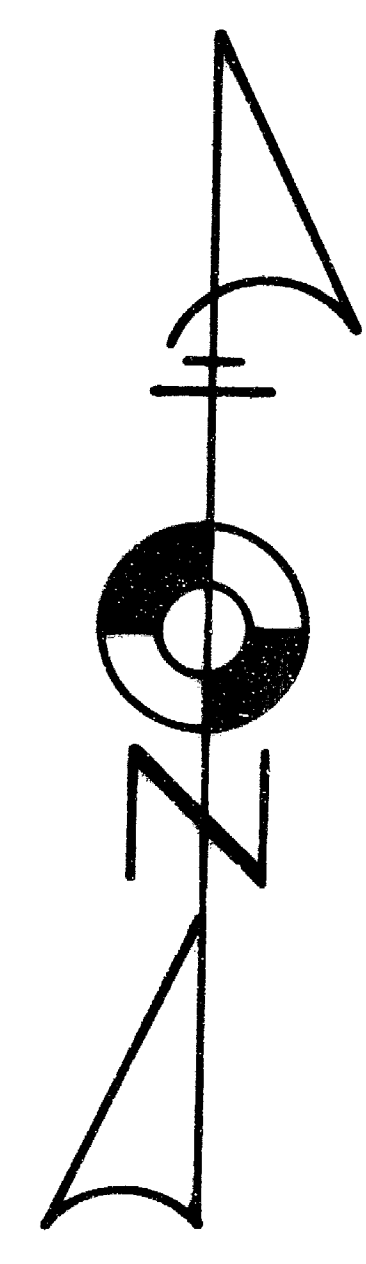
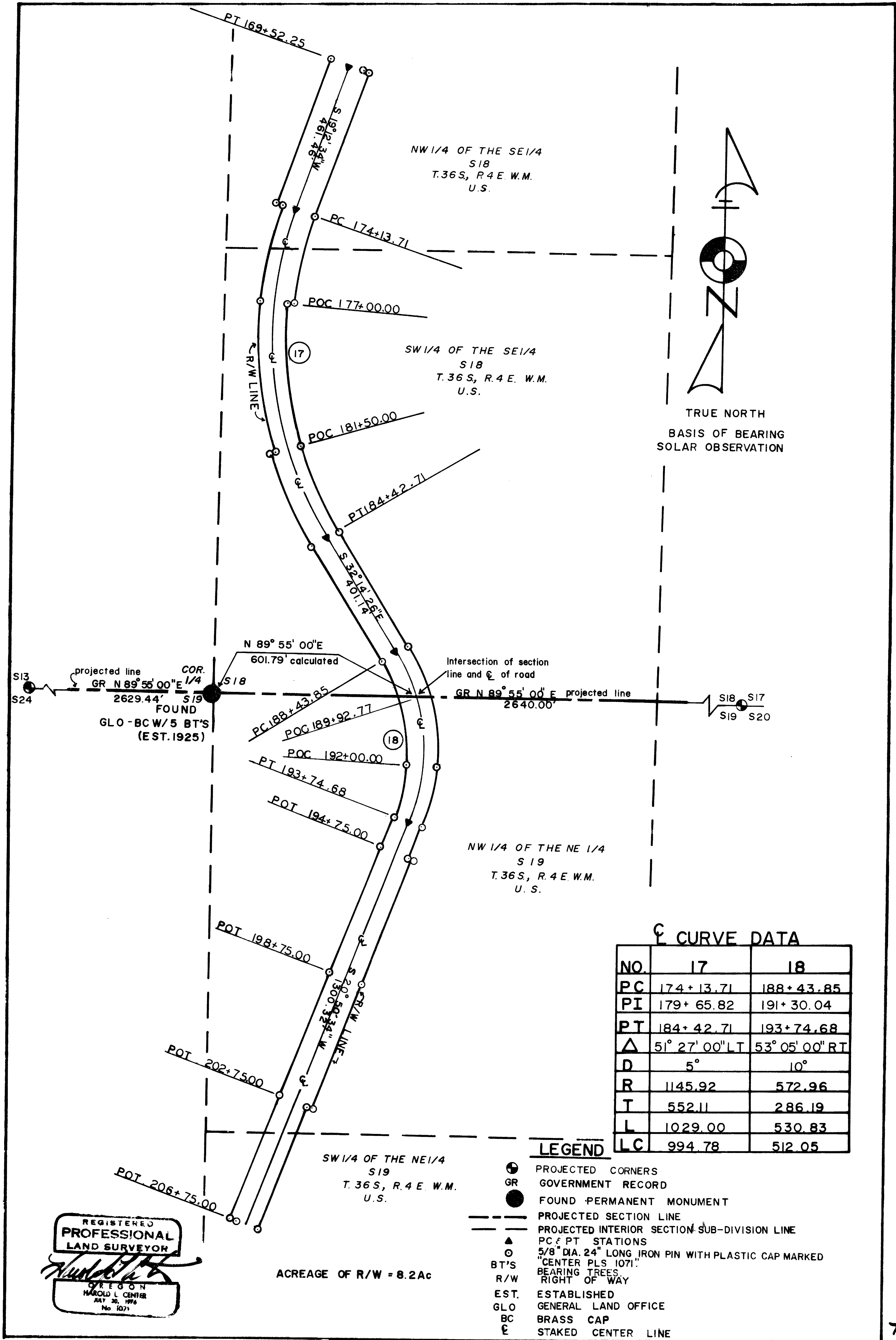
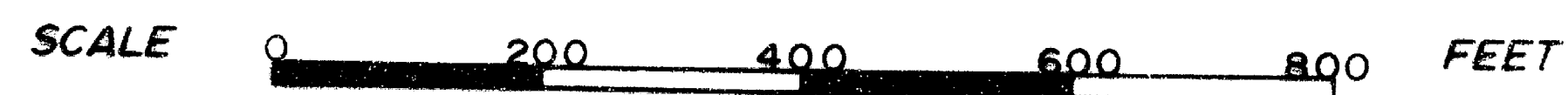

☉ CURVE DATA

NO.	17	18
PC	174+13.71	188+43.85
PI	179+65.82	191+30.04
PT	184+42.71	193+74.68
Δ	51° 27' 00" LT	53° 05' 00" RT
D	5°	10°
R	1145.92	572.96
T	552.11	286.19
L	1029.00	530.83
LC	994.78	512.05

- LEGEND**
- ⊙ PROJECTED CORNERS
 - GR GOVERNMENT RECORD
 - FOUND PERMANENT MONUMENT
 - PROJECTED SECTION LINE
 - PROJECTED INTERIOR SECTION SUB-DIVISION LINE
 - ▲ PC & PT STATIONS
 - 5/8" DIA. 24" LONG IRON PIN WITH PLASTIC CAP MARKED "CENTER PLS 1071"
 - BT'S BEARING TREES
 - R/W RIGHT OF WAY
 - EST. ESTABLISHED
 - GLO GENERAL LAND OFFICE
 - BC BRASS CAP
 - ⊕ STAKED CENTER LINE

REGISTERED
**PROFESSIONAL
 LAND SURVEYOR**
Harold L. Center
 OREGON
 HAROLD L. CENTER
 JULY 30, 1976
 No. 1071

ACREAGE OF R/W = 8.2 AC

RIGHT OF WAY PLAT
U.S. FOREST SERVICE
ROGUE RIVER NATIONAL FOREST
JACKSON COUNTY, OREGON
SEC. 1, T. 36 S., R. 3 E., W.M.
BUTTE FALLS-FISH LAKE ROAD NO. 3700000

SCALE 0 200 400 600 800 FEET

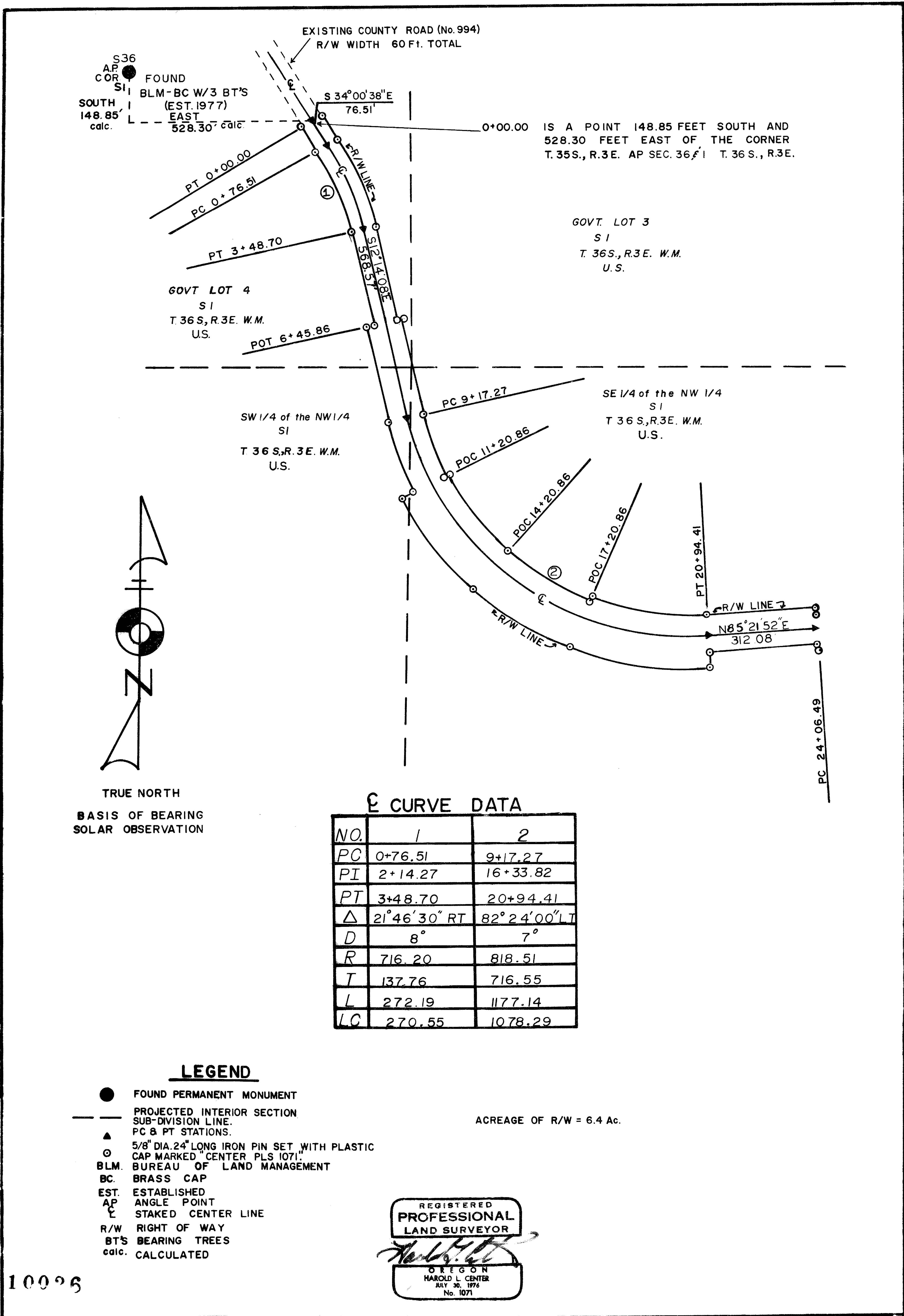

RIGHT OF WAY PLAT
U.S. FOREST SERVICE
 ROGUE RIVER NATIONAL FOREST
 JACKSON COUNTY, OREGON
SEC. 19, T. 36 S., R. 4 E., W.M. M.
BUTTE FALLS-FISH LAKE ROAD NO. 3700000

2730 R/W GRANTS
 SHEET 8 OF 18 10026

SCALE 0 200 400 600 800 FEET

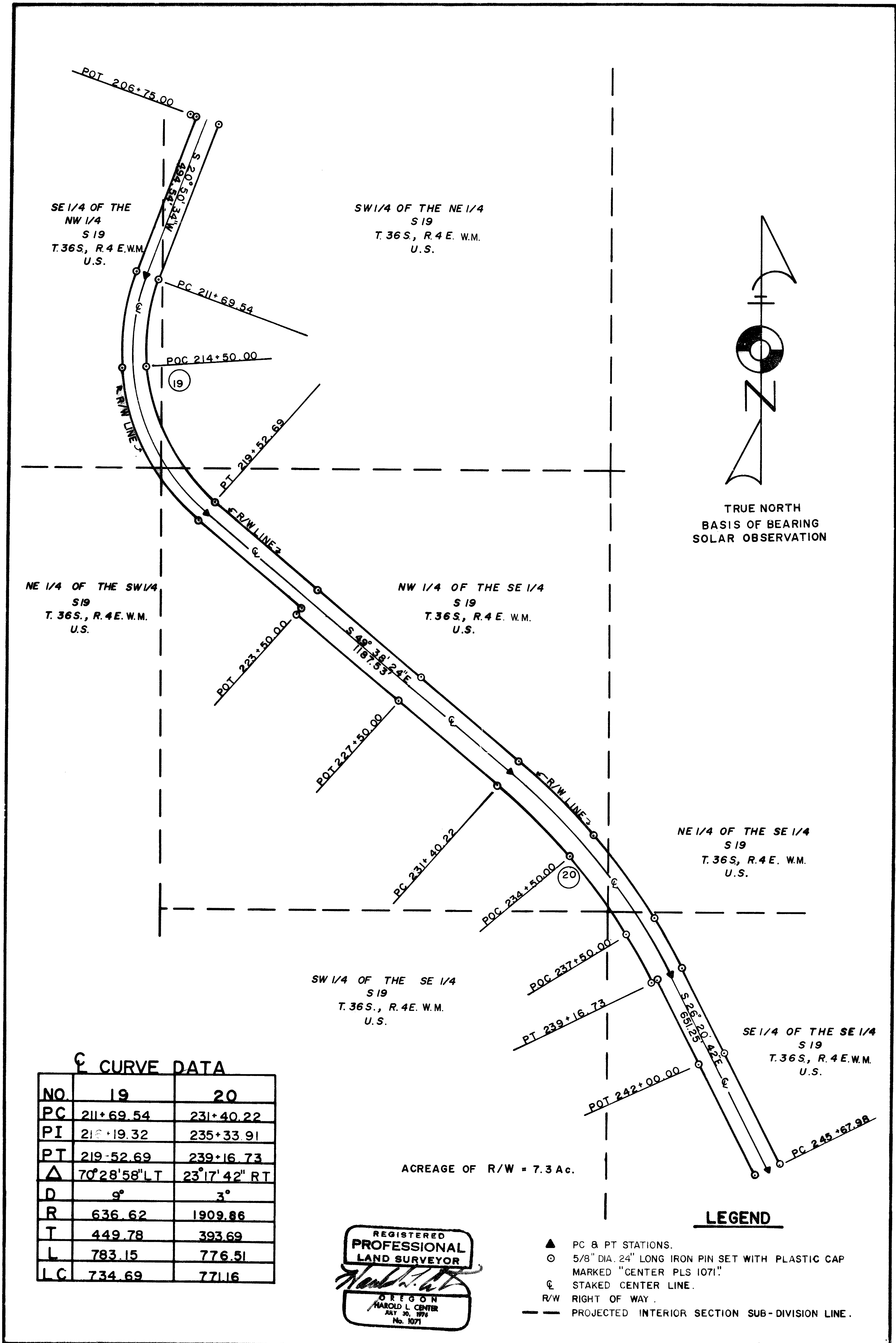

C CURVE DATA

NO.	19	20
PC	211+69.54	231+40.22
PI	216+19.32	235+33.91
PT	219+52.69	239+16.73
Δ	70°28'58" LT	23°17'42" RT
D	9°	3°
R	636.62	1909.86
T	449.78	393.69
L	783.15	776.51
LC	734.69	771.16

REGISTERED
**PROFESSIONAL
 LAND SURVEYOR**
Harold L. Center
 OREGON
 HAROLD L. CENTER
 JUL 20, 1976
 No. 1071

LEGEND

- ▲ PC & PT STATIONS.
- 5/8" DIA. 24" LONG IRON PIN SET WITH PLASTIC CAP MARKED "CENTER PLS 1071"
- ⊕ STAKED CENTER LINE.
- R/W RIGHT OF WAY.
- PROJECTED INTERIOR SECTION SUB-DIVISION LINE.

10026

78-16

RIGHT OF WAY PLAT
U.S. FOREST SERVICE
 ROGUE RIVER NATIONAL FOREST
 JACKSON COUNTY, OREGON
 SEC. 19, 20, 29, T. 36 S., R. 4 E., Wm. M.
 BUTTE FALLS-FISH LAKE ROAD NO. 3700000

SCALE 0 200 400 600 800 FEET

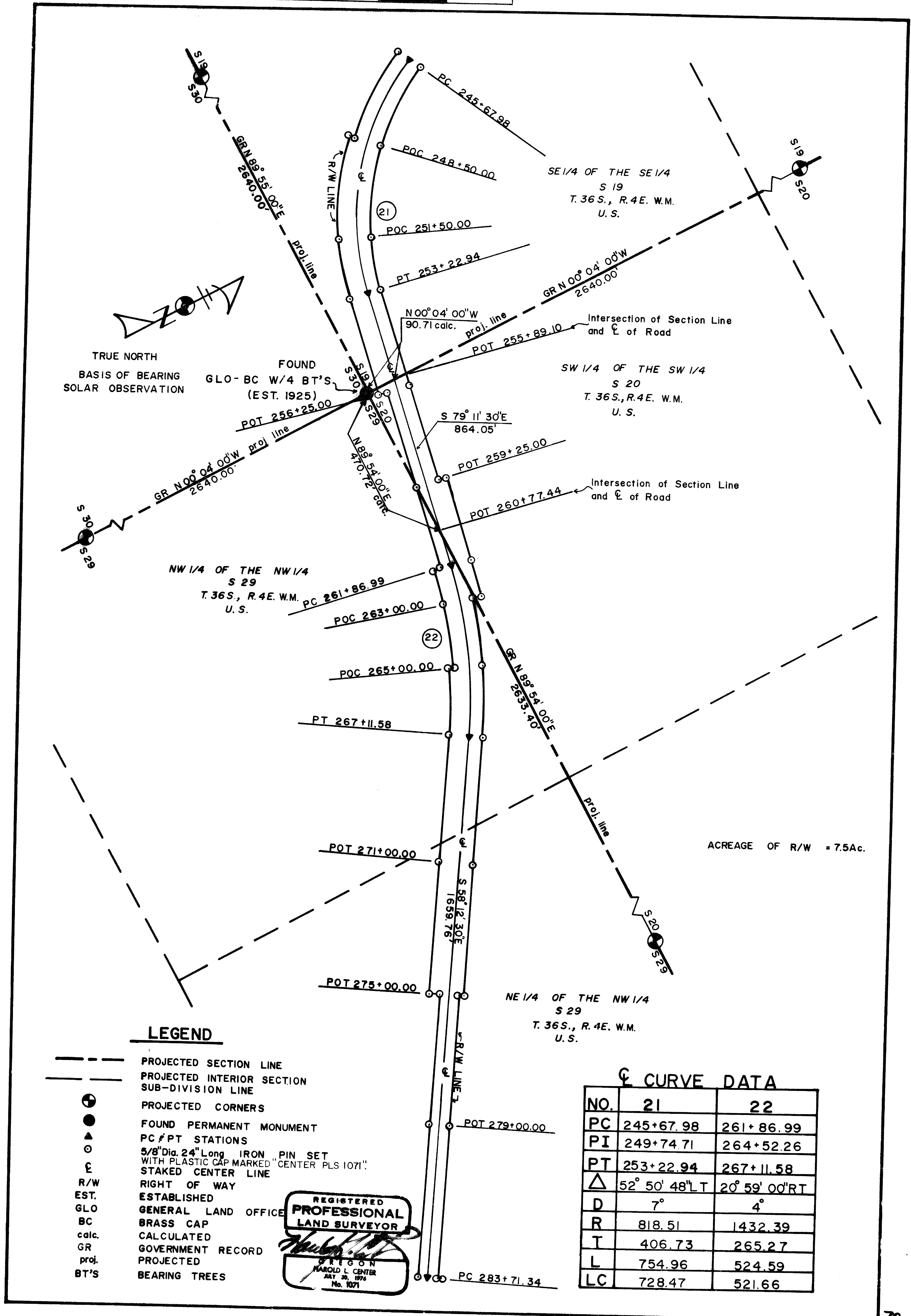

TRUE NORTH
 BASIS OF BEARING
 SOLAR OBSERVATION

FOUND
 GLO-BC W/4 BT'S
 (EST. 1925)

ACREAGE OF R/W = 7.5Ac.

LEGEND

- PROJECTED SECTION LINE
- PROJECTED INTERIOR SECTION SUB-DIVISION LINE
- ⊕ PROJECTED CORNERS
- FOUND PERMANENT MONUMENT
- PC/PT STATIONS
- ⊕ 5/8" Dia. 24" Long IRON PIN SET WITH PLASTIC CAP MARKED "CENTER PLS 1071"
- ⊕ STAKED CENTER LINE
- ⊕ R/W RIGHT OF WAY
- EST. ESTABLISHED
- GLO GENERAL LAND OFFICE
- BC BRASS CAP
- calc. CALCULATED
- GR GOVERNMENT RECORD
- proj. PROJECTED
- BT'S BEARING TREES



☉ CURVE DATA

NO.	21	22
PC	245+67.98	261+86.99
PI	249+74.71	264+52.26
PT	253+22.94	267+11.58
Δ	52° 50' 48" LT	20° 59' 00" RT
D	7°	4°
R	818.51	1432.39
T	406.73	265.27
L	754.96	524.59
LC	728.47	521.66

RIGHT OF WAY PLAT
U.S. FOREST SERVICE
 ROGUE RIVER NATIONAL FOREST
 JACKSON COUNTY, OREGON
SEC. 29, T. 36 S., R. 4 E., Wm. M.
BUTTE FALLS-FISH LAKE ROAD NO. 3700000

2730 R/W GRANTS
 SHEET 10 OF 18 **10026**

SCALE 0 200 400 600 800 FEET

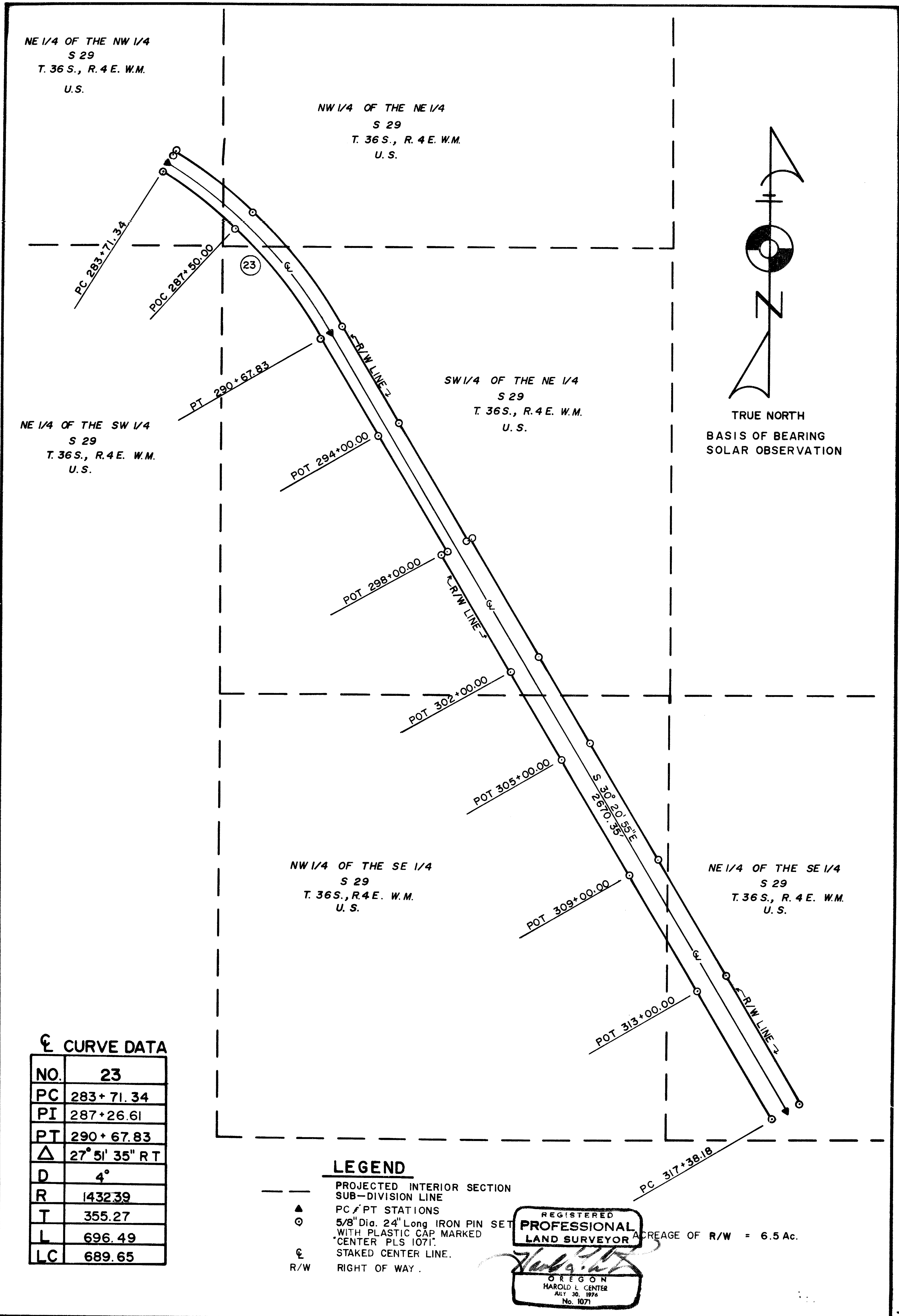

RIGHT OF WAY PLAT
U.S. FOREST SERVICE
 ROGUE RIVER NATIONAL FOREST
 JACKSON COUNTY, OREGON
SEC. 33.4, T. 36.37S, R. 4E., Wm. M.
BUTTE FALLS - FISH LAKE ROAD NO. 3700000

10026
 2730 R/W GRANTS
 SHEET 13 OF 18

SCALE 0 200 400 600 800 FEET

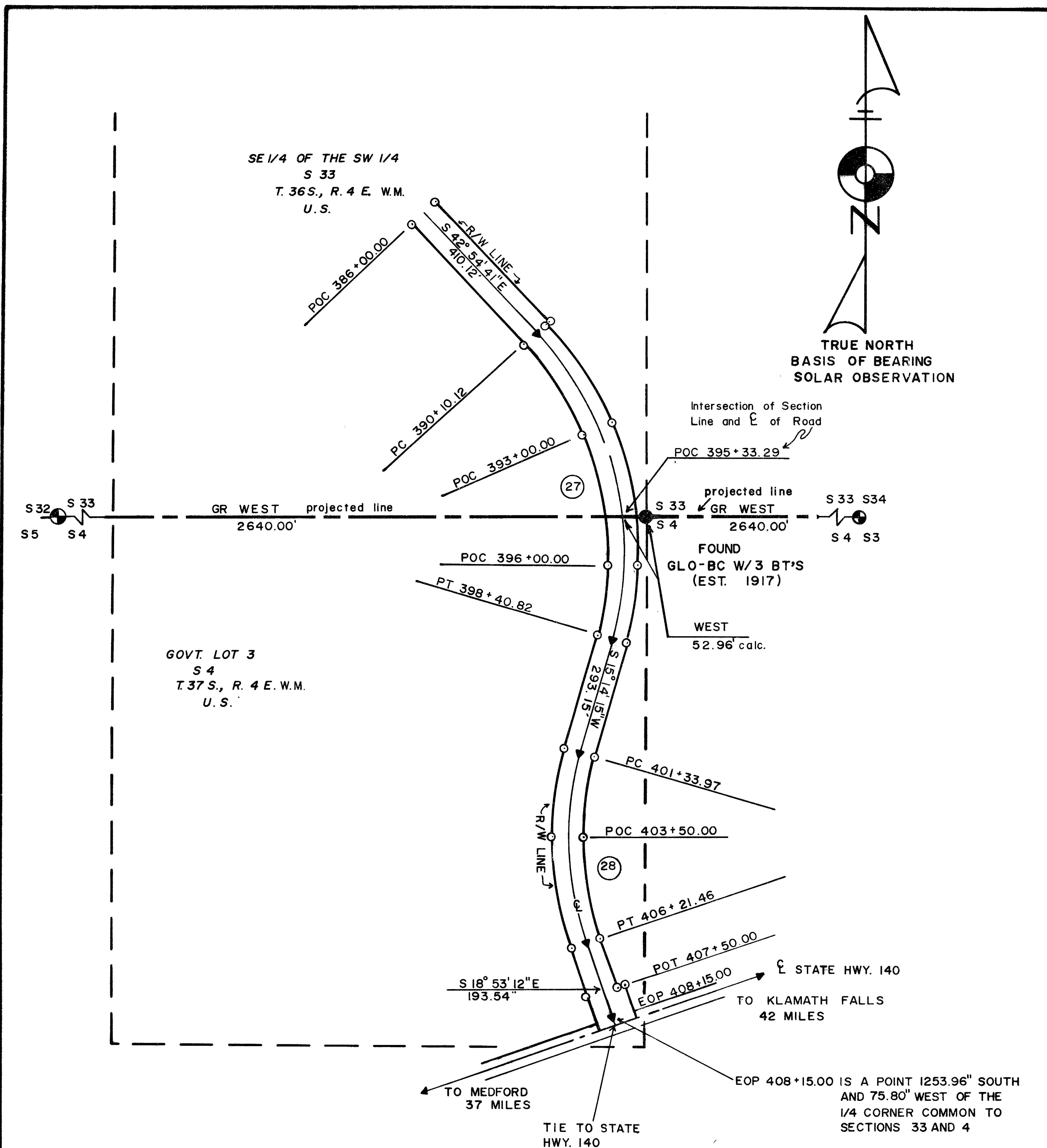

℄ CURVE DATA

NO.	27	28
PC	390+10.12	401+33.97
PI	394+65.22	403+85.18
PT	398+40.82	406+21.46
Δ	58° 08' 56" RT	34° 07' 27" LT
D	7°	7°
R	818.51	818.51
T	455.10	251.21
L	830.70	487.49
LC	795.50	480.31



LEGEND

- FOUND PERMANENT MONUMENT
- PROJECTED CORNERS
- ▲ PC/PT STATIONS
- PROJECTED INTERIOR SECTION
- - - SUB-DIVISION LINE
- 5/8" DIA. 24" LONG IRON PIN SET WITH PLASTIC CAP MARKED "CENTER PLS 1071"
- - - PROJECTED SECTION LINE
- GLO GENERAL LAND OFFICE
- BC BRASS CAP
- BT'S BEARING TREES
- GR GOVERNMENT RECORD
- R/W RIGHT OF WAY
- ℄ STAKED CENTER LINE
- calc. CALCULATED

ACREAGE OF R/W = 3.9 AC.

RIGHT OF WAY PLAT
U.S. FOREST SERVICE
 ROGUE RIVER NATIONAL FOREST
 JACKSON COUNTY, OREGON
SEC. 33, T. 36 S., R. 4 E., Wm. M.
BUTTE FALLS-FISH LAKE ROAD NO. 3700000

2730 R/W GRANTS
 SHEET 12 OF 18 10026

SCALE 0 200 400 600 800 FEET

