

SURVEY FOR:
JOHN G. WALSH
 LOCATED IN THE WEST-HALF OF
 SECTION 1, T.36 S., R. 3W., W.M.
 JACKSON COUNTY, OREGON
 AUGUST 7, 1984

SURVEY BY
 BOYDEN SURVEYORS
 108 MISTLETOE STREET
 MEDFORD, OREGON

** RECEIVED **
 Date 8/9/84 By JW
 This survey consists of:
1 sheet(s) Map
1 page(s) Narrative
 JACKSON COUNTY
 SURVEYOR

1/4 CORNER COMMON TO SECTIONS
 1 & 12, T.36S., R.3W., W.M. BEARS
 SOUTH, 2644.24' AND EAST, 670.03'

10024

SCALE: 1" = 100'
BASIS OF BEARINGS
 FILED SURVEY
 No. 4836

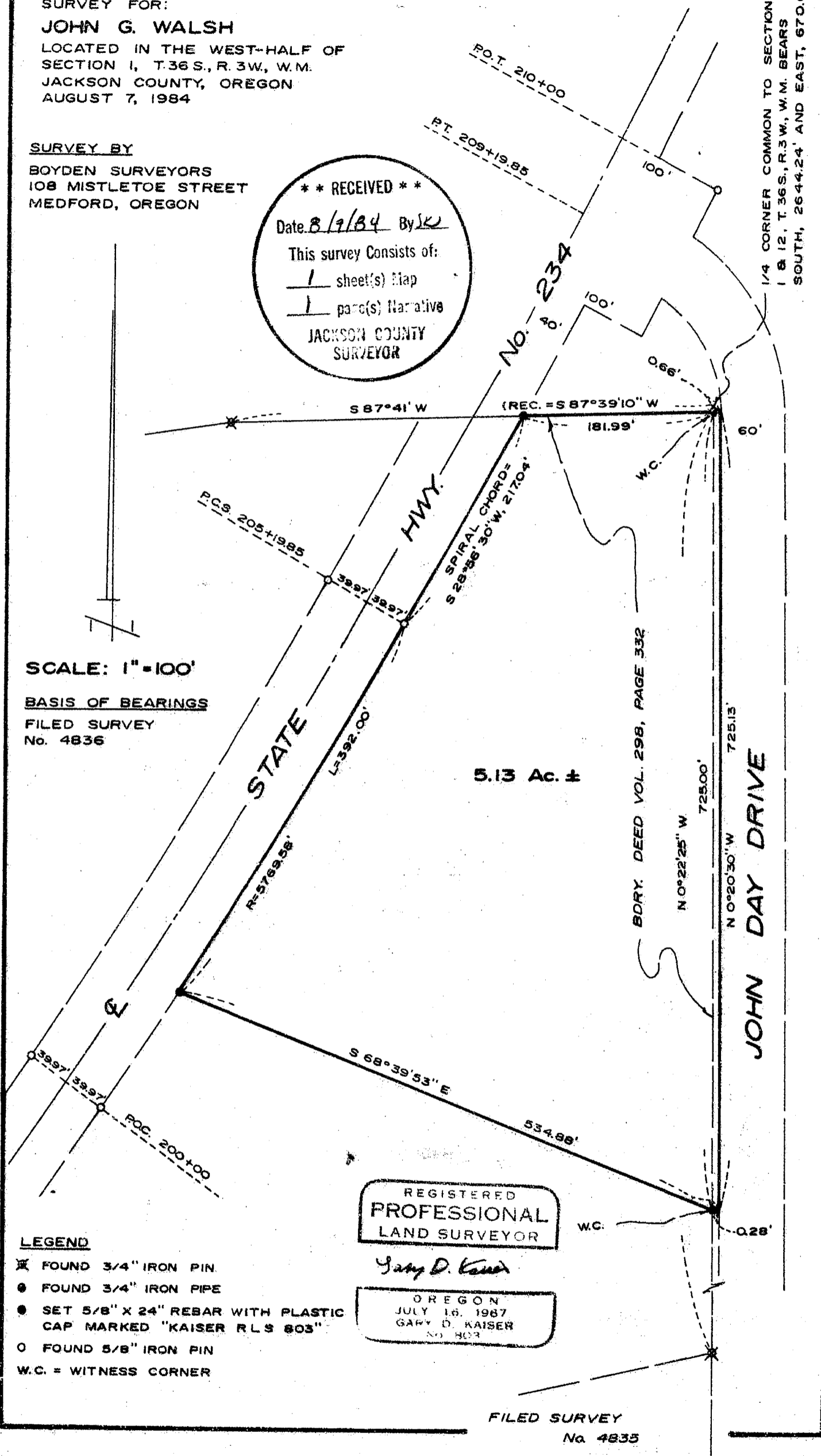

- LEGEND
- ✕ FOUND 3/4" IRON PIN
 - FOUND 3/4" IRON PIPE
 - SET 5/8" X 24" REBAR WITH PLASTIC CAP MARKED "KAISER RLS 803"
 - FOUND 5/8" IRON PIN
 - W.C. = WITNESS CORNER

REGISTERED
 PROFESSIONAL
 LAND SURVEYOR

Gary D. Kaiser

OREGON
 JULY 16, 1987
 GARY D. KAISER
 NO. 803

FILED SURVEY
 No. 4835

10024
 363W

SURVEY NARRATIVE TO COMPLY WITH O. R. S. 209.250.

SURVEY FOR: John G. Walsh
9451 John Day Drive
Gold Hill, Oregon, 97525

SURVEY BY: Boyden Surveyors
108 Mistletoe Street
Medford, Oregon, 97501

LOCATION: West-half of Section 1, T. 36 S. R. 3 W., W. M.
Jackson County, Oregon.

DATE: August 7, 1984.

BASIS OF BEARINGS: Filed Survey No. 4836.

PURPOSE: 1. To monument and describe a tract in the Northerly portion of the Walsh ownership described in Instrument No. 82-07171A, Official Records.

2. To prepare a description for that portion of the Neary ownership (See Instrument No. 77-06767, Official Records) lying between the East boundary of the Walsh property and the West right-of-way line of John Day Drive for the purpose of conveying same to Walsh (See Instrument No. 84-12728, Official Records).

3. To prepare a consolidated description for the segregated tract that now fronts on John Day Drive (See Instrument No. 84-12729, Official Records).

PROCEDURE: Found controls previously tied in or set on Filed Survey Nos. 4835 and 4836. Traversed around the subject tract with EDM equipment, tying to additional controlling monuments shown. From said data, monumented the desired tract as shown on the annexed map.

August 7, 1984.

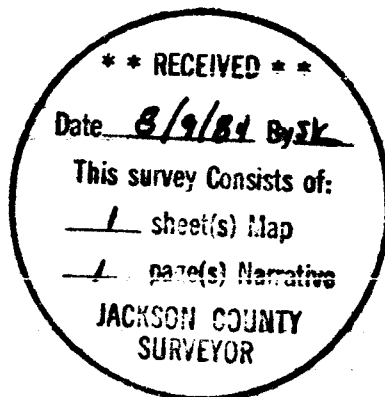

Gary D. Kaiser

