

81001

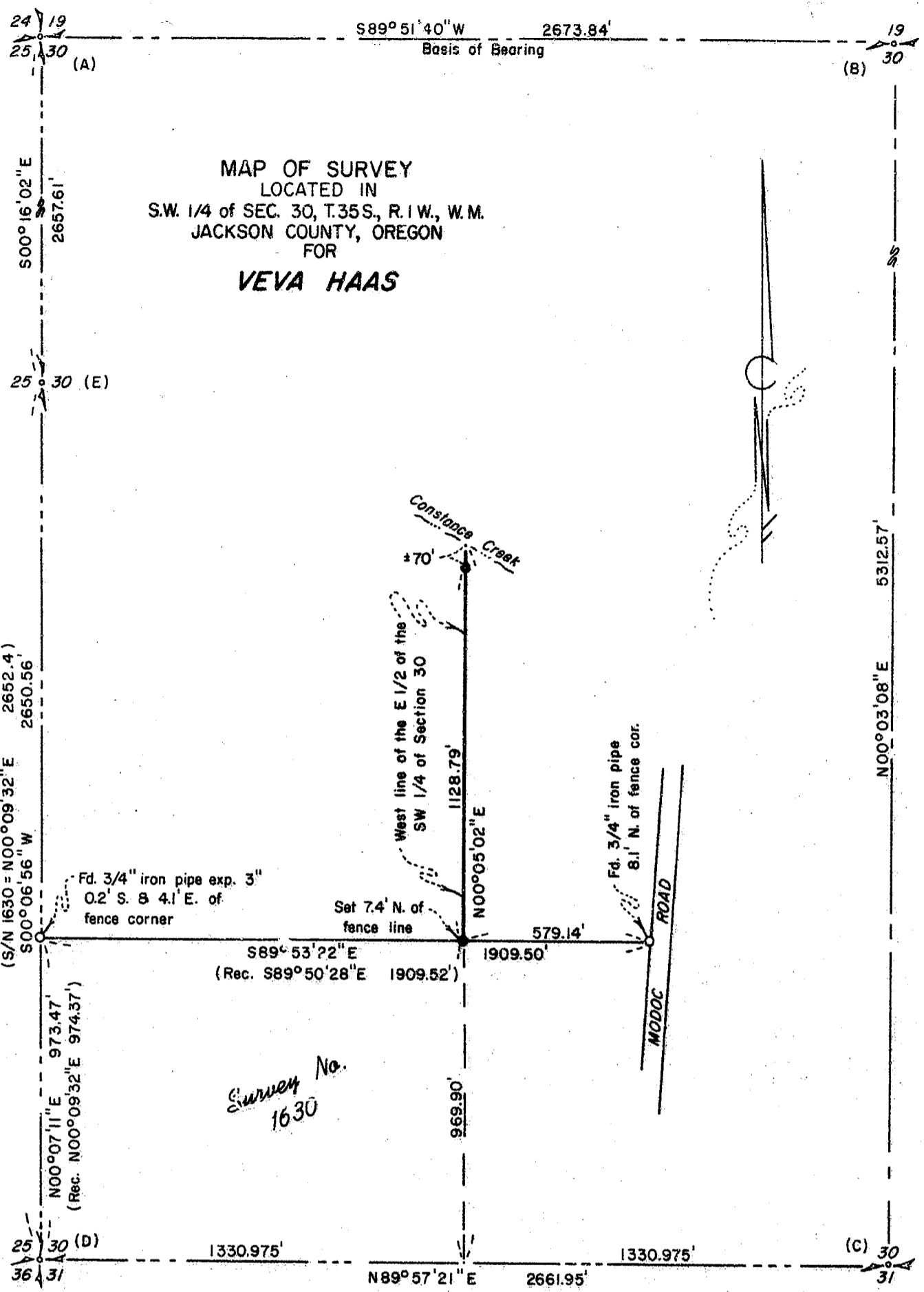

MAP OF SURVEY
 LOCATED IN
 S.W. 1/4 of SEC. 30, T.35S., R.1W., W.M.
 JACKSON COUNTY, OREGON
 FOR
VEVA HAAS

Survey No.
 1630

HOFFBUHR/BATH & ASSOCIATES, INC.
 219 N. OAKDALE MEDFORD, OREGON
 BY: RICHARD L. BATH R.P.L.S. NO. 1069
 SCALE: 1" = 400' JULY 3, 1984

● = Set 5/8" x 24" iron pin w/plastic cap
 stamped "R. BATH L.S. 1069"

REGISTERED
PROFESSIONAL
 LAND SURVEYOR

Richard L. Bath

OREGON
 JULY 30, 1976
 RICHARD L. BATH
 No. 1069

**** RECEIVED ****
 Date 7/19/84 By JK
 This survey consists of:
 1 sheet(s) Map
 1 page(s) Narrative
 JACKSON COUNTY
 SURVEYOR

81001

SURVEY NO. 10013

SURVEY NARRATIVE TO COMPLY WITH PARAGRAPH 209.250
OREGON REVISED STATUTES

SURVEY FOR: Veva Haas
12941 Modoc Road
Central Point, Oregon 97502

LOCATION: Southwest one-quarter (1/4) of Section 30, Town-
ship 35 South, Range 1 West, Willamette Meridian,
Jackson County, Oregon

PURPOSE: To survey and monument the West line of our client's
property as described in Instrument No. 82-14952 of
the Official Records in Jackson County, Oregon

PROCEDURE: Using control monuments as shown, subdivided Section 30 to
determine the bearing and location of the West line of the East one-half (1/2)
of the Southwest one-quarter (1/4) of said Section 30. Located and held the
position of the 3/4 inch iron pipes established by Survey No. 1630 to determine
the Southwest corner of our client's property.

Description of Corners:

- (A) Northwest corner of Section 30 - County re-estab, 1983,
found brass disc, 5 inches deep
- (B) North 1/4 corner of Section 30 - County re-estab, 1983,
found 1 inch iron pipe, exposed 10 inches, with yellow
cap
- (C) South 1/4 corner of Section 30 - County re-estab, 1979,
found brass disc, 6 inches deep
- (D) Southwest corner of Section 30 - County re-estab, 1974,
found brass disc, exposed 10 inches - 3-1/2 feet West of
North-South fence line and 20 feet North of fence from
the West
- (E) West 1/4 corner of Section 30 - County re-estab, 1974,
found brass disc, 9.8 feet East and 2.5 feet South of
fence corner

Basis of Bearing - Line of sight between points (A) and (B)

July 3, 1984

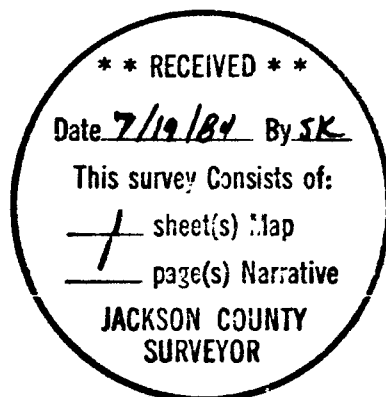

Richard L. Bath

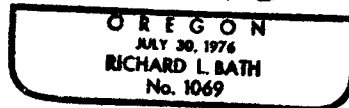

Richard L. Bath
Hoffbuhr/Bath & Associates, Inc.
219 North Oakdale
Medford, Oregon 97501