

10015

**** RECEIVED ****
 Date 7/18/84 By SK
 This survey consists of:
1 sheet(s) Map
1 page(s) Narrative
 JACKSON COUNTY
 SURVEYOR

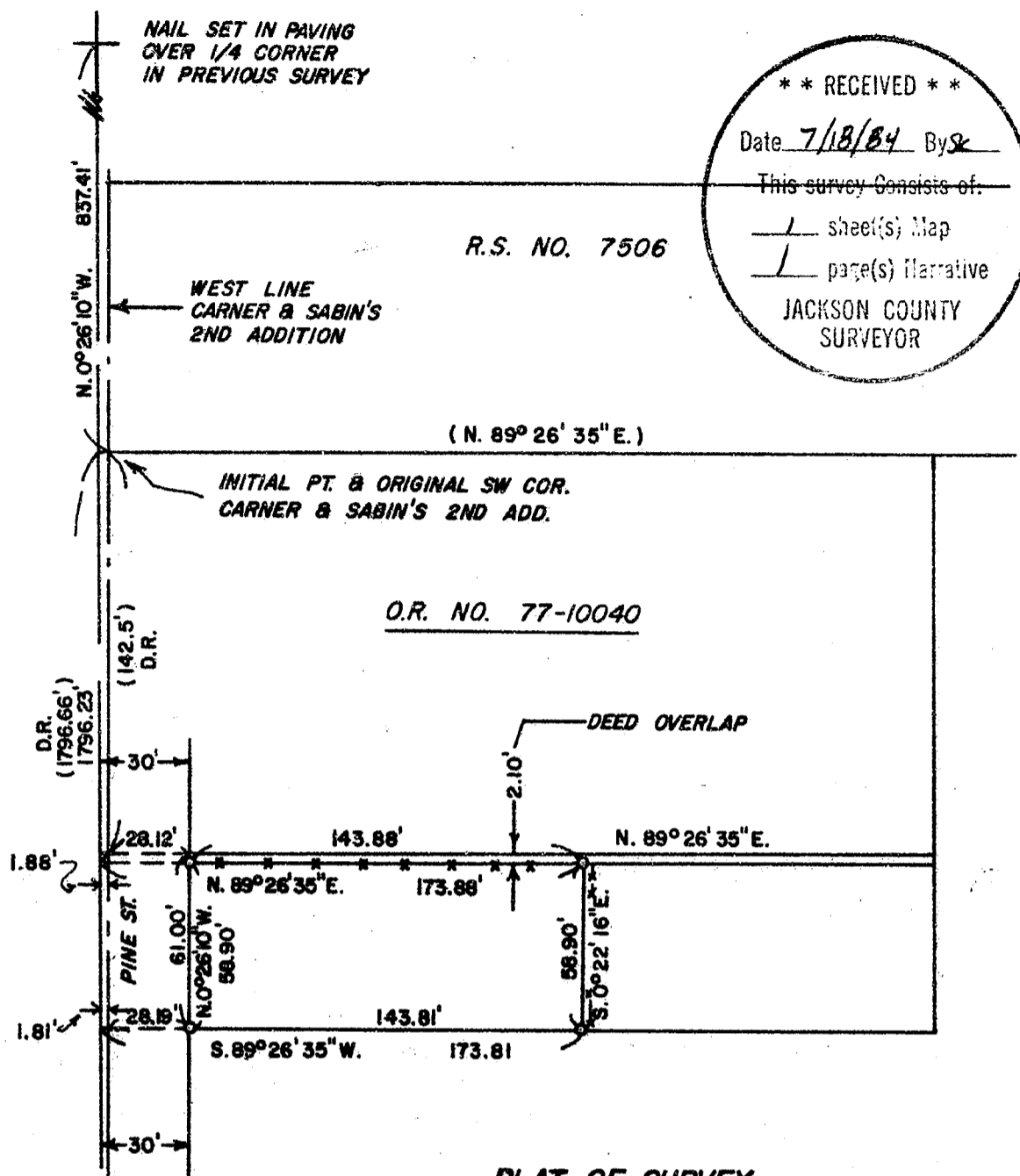

PLAT OF SURVEY

for Cal Gunn

Located in the SW 1/4 Sec. 15, T. 36 S.,
R. 4 W., W.M. in Jackson County, Oregon.

APRIL 15, 1984

SCALE: 1" = 60'

- Monument Found
- 5/8" x 24" Steel Pin Set



BASIS OF BEARINGS: R.S. 7506

x-x-x Fence Line

() Record Measurement

DARELL W. EDWARDS
 JULY 8, 1968
 OREGON
 741

DARELL W. EDWARDS
 REGISTERED
 LAND SURVEYOR

16 15
21 22

1" Iron Pipe
in Mon. Case

10015

36 4 W 15 C B

SURVEY NO. 10015

SURVEY NARRATIVE TO COMPLY WITH PARAGRAPH 209.250, OREGON REVISED STATUTES.

SURVEY FOR: Cal Gunn
410 Pine St.
Rogue River, OR. 97537

LOCATION: In the SW 1/4 of Section 15, T. 36 S., R. 4 W., W.M.
in Jackson County, Oregon.

PURPOSE: To locate and monument the property boundaries of Ms.
Gunn's parcel on Pine St. in the City of Rogue River.

PROCEDURE: I had established control points along the West Line
of Section 15 during previous surveys. As per R.S.
7506, the West Line of the Section and the West Line
of Carner and Sabin's 2nd Add. are diverging. Deed
Records create an overlap of 2.10' on the North Line
of the Gunn parcel. The fence along the North Line is
very old and fits the deed calls for the parcel to
the North. I set 5/8" x 24" steel pins with plastic
caps stamped "DW EDWARDS-LS 741" as shown on the
accompanying plat.

EQUIPMENT: Lietz TM-20C theodolite and Lietz RED-1 EDM.

BASIS OF
BEARINGS: R.S. 7506

DATE
COMPLETED: April 15, 1984

EDWARD'S SURVEYING
P. O. Box 801
Rogue River, OR 97537
Phone 582-3110

REGISTERED
PROFESSIONAL
LAND SURVEYOR

Darrel W. Edwards

OREGON
JULY 6, 1966
DARREL W. EDWARDS
741

** RECEIVED **
Date 7/18/84 By SK
This survey Consists of:
1 sheet(s) Map
1 page(s) Narrative
JACKSON COUNTY
SURVEYOR