

RECORD OF SURVEY
For

TIMBER PRODUCTS COMPANY

P.O. Box 1669
Medford, Oregon

LOCATED in Section 24, T. 35 S., R. 4 W., W.M. in
Jackson County, Oregon.

JUNE 4, 1984

LEGEND

- ⊙ Monument found as noted
- ⊙ 2 1/2" Brass Cap in 2" galv. iron pipe set
- 5/8" x 24" steel pin set
- () Record Measurement

SCALE: 1" = 300'

SURVEYED BY: Darrel W. Edwards
P.O. Box 801
Rogue River, Oregon
Phone: 582 - 3110



BASIS OF BEARINGS: Unrecorded
B.L.M. Survey

**** RECEIVED ****
Date 7/18/84 By SK
This survey consists of:
— sheet(s) Map
— page(s) Narrative
JACKSON COUNTY
SURVEYOR

REGISTERED
PROFESSIONAL
LAND SURVEYOR

Darrel W. Edwards

OREGON
JULY 9, 1969
DARREL W. EDWARDS
741

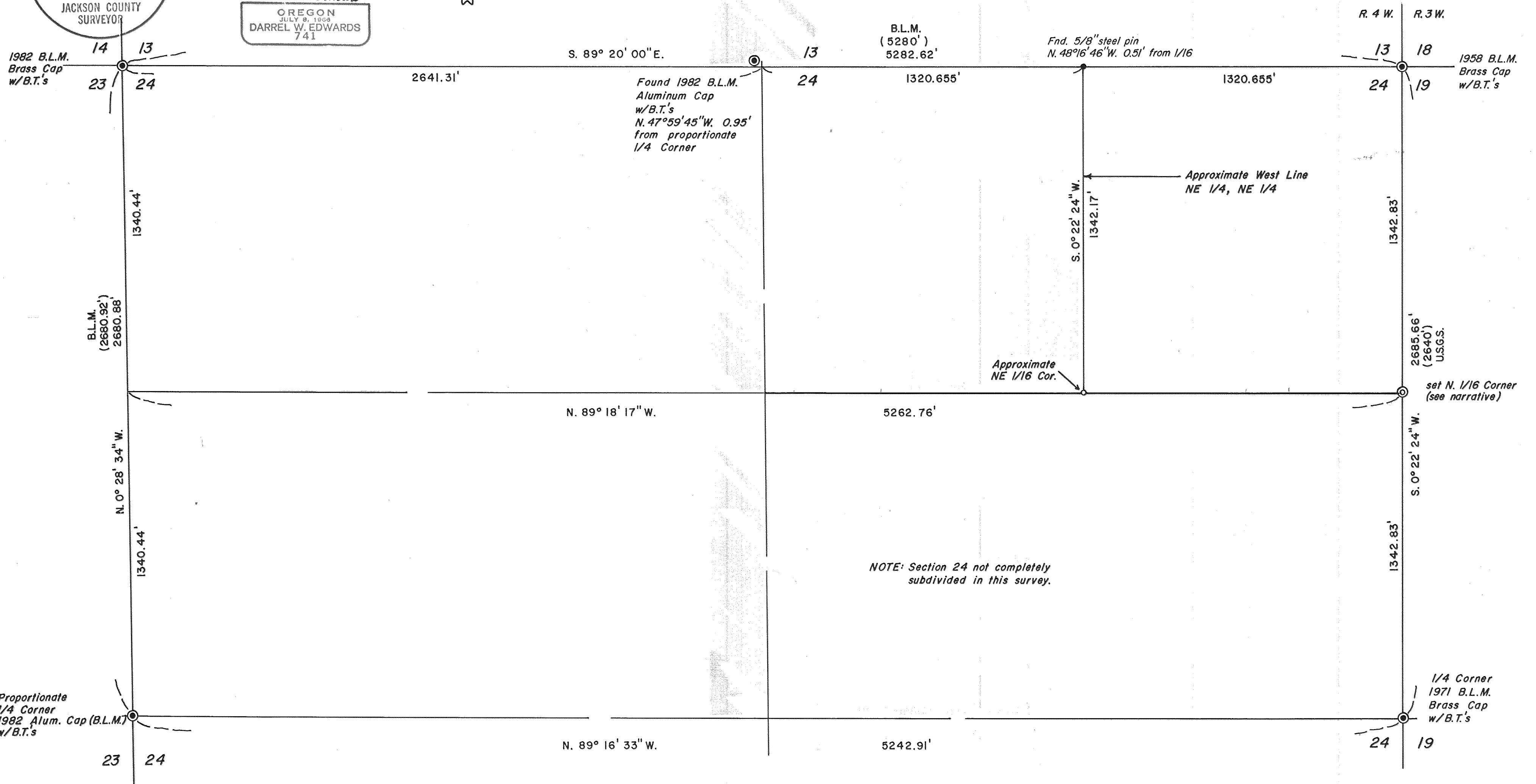

NOTE: Section 24 not completely
subdivided in this survey.

35 4N 24

EDWARD'S SURVEYING
P. O. Box 801
Rogue River, OR 97537
Phone 582-3110

SURVEY NUMBER 10014

SURVEY NARRATIVE TO COMPLY WITH PARAGRAPH 209.250, OREGON REVISED STATUTES.

SURVEY FOR: Timber Products Co.
P.O. Box 1669
Medford, OR. 97501

LOCATION: Section 24, T. 35 S., R. 4 W., W.M. in Jackson County, Oregon.

PURPOSE: To set the North 1/16 Corner between Secs. 24 and 19, to set an approximate corner near the NE 1/16 Corner of Sec. 24, on the North Line of the South 1/2 of the NE 1/4 of Sec. 24, and to blaze, tag and paint trees along said line.

PROCEDURE: I first traverse the East Line of the NE 1/4 of Sec. 24. I then begin at the NE Sec. Cor. and traverse W'LY to the N. 1/4 Cor. Thence I traversed SW'LY to the W. 1/4 Cor. Thence I traversed E'LY to Ward's Creek Rd. Thence I traversed NE'LY along said road to the approximate North Line of the S. 1/2 of the NE 1/4 of Sec. 24. Thence I traversed E'LY near said North Line to a point near the N. 1/16 Cor. between Secs. 24 and 19, closing the traverse on my stations along the East Line of the NE 1/4. This traverse closed approx. 1' in 8000'. I then balance the traverse by compass rule and traverse to the NW Sec. Cor. I agree closely with the B.L.M.'s measures distance along the West Line of the NW 1/4. I then calculate the subdivision of the North 1/2 of the Section. I then set a 3" brass cap stamped :

N. 1/16

S 24 / S 19
1984

L.S. 741

set firmly in a 2 1/2" x 24" galvanized iron pipe set 22" in the ground at the N. 1/16 Corner between Secs. 24 and 19 from which:

A 14" dia. fir scribed "N 1/16 S 24/ BT" bears
N. 57° W. 16.53 feet.

A 5" dia. fir scribed "N 1/16 S 19/ BT" bears S. 71° E. 15.88 feet.

Bearing tree signs were attached above the upper blaze and a brass washer stamped L.S. 741 were attached to the lower blaze. All distances are to the center of the trees at the lower blaze.

I then blaze, tag and paint trees along the North Line of the S. 1/2 of the NE 1/4 of Section 24 as per my contract.

EQUIPMENT: Lietz TM*20C theodolite and Lietz RED-1 E.D.M.

BASIS OF BEARINGS: Unrecorded B.L.M. survey.

DATE COMPLETED: June 4, 1984

REGISTERED
PROFESSIONAL
LAND SURVEYOR

OREGON
JULY 8, 1966
DARREL W. EDWARDS
741

** RECEIVED **

Date 7/18/84 Bysk

This survey consists of:

1 sheet(s) Map

1 page(s) Narrative

JACKSON COUNTY
SURVEYOR