

10012

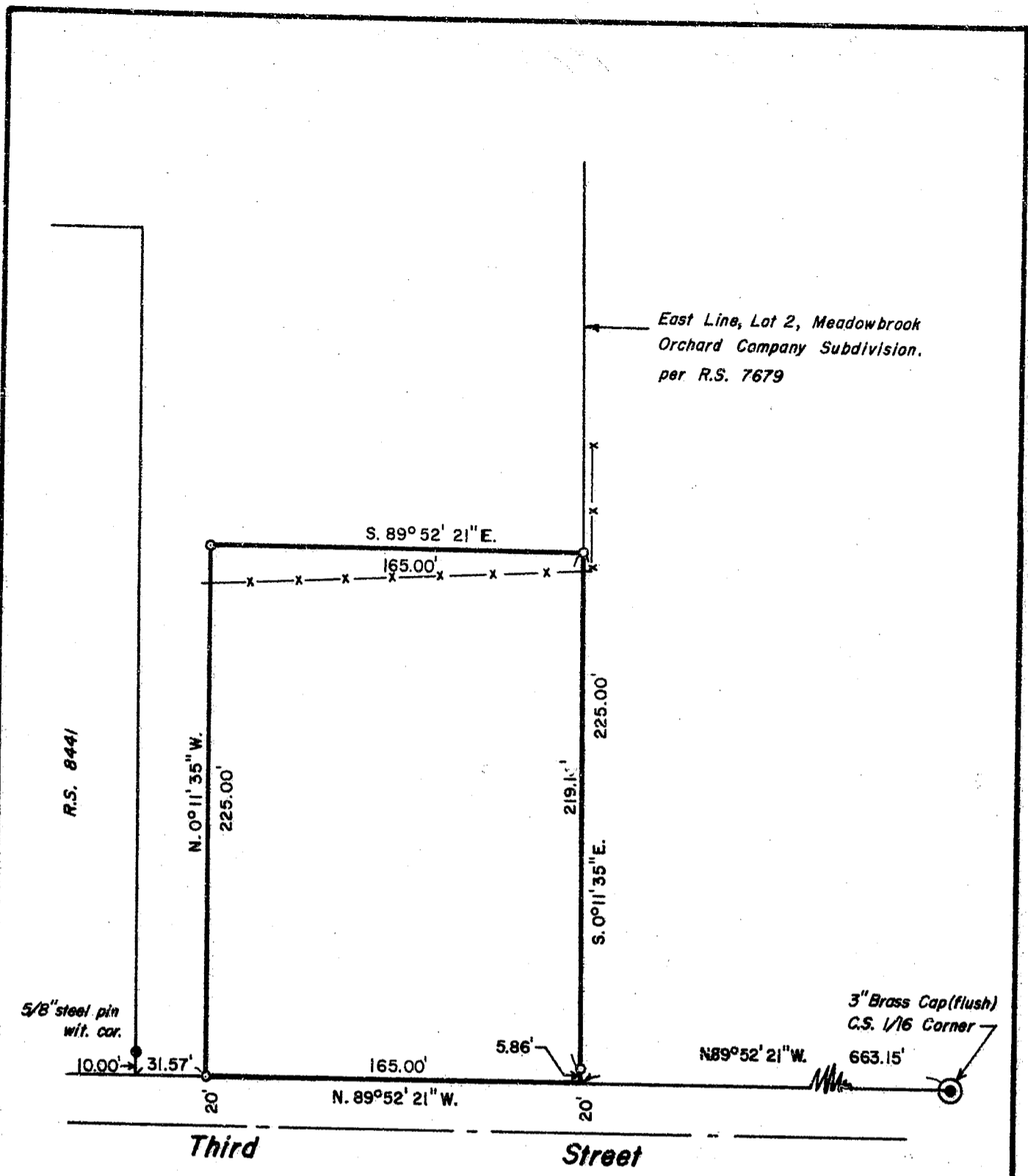

BASIS OF BEARINGS: R.S. 7679

**** RECEIVED ****

Date 7/18/84 By SK

This survey consists of:

1 sheet(s) Map

1 page(s) Narrative

JACKSON COUNTY SURVEYOR

SURVEY FOR: <i>Donald & Beverly Dimick</i>	
LOCATION: SW 1/4 Sec. 15, T. 36 S., R. 4 W., W.M. in Jackson County, Oregon	
DATE: July 11, 1984	<p>REGISTERED PROFESSIONAL LAND SURVEYOR</p> <p><i>Darrel W. Edwards</i></p> <p>OREGON JULY 8, 1968 DARREL W. EDWARDS 741</p>
SCALE: 1" = 60'	
● Monument found	
○ 5/8" x 24" steel pin set	
✕-x-✕ Fence Line	

36 4W 15

10012

SURVEY NO. 10012

SURVEY NARRATIVE TO COMPLY WITH PARAGRAPH 209.250, OREGON REVISED STATUTES.

SURVEY FOR: Donald and Beverly Dimick
619 Third Street
Rogue River, Or. 97537

LOCATION: A portion of Lot 2, Meadowbrook Orchard Company Subdivision in the SW 1/4 of Section 15, T. 36 S., R. 4 W., W.M. in Jackson County, Oregon.

PURPOSE: To locate and monument the property boundaries of the Dimick parcel as shown on the accompanying plat.

PROCEDURE: I had established control points on the center line of 3rd St. in previous surveys in this area. I check these measurements and find them to be accurate. Using bearings from R.S. 7679 and the clients deed, I establish the boundaries and set 5/8" x 2 1/2" steel pins with plastic caps stamped "DW EDWARDS-LS 741" as shown on the accompanying plat.

EQUIPMENT: Lietz TM-20C theodolite and Lietz RED-1 E.D.M.

BASIS OF BEARINGS: R.S. 7679

DATE COMPLETED: July 11, 1984

EDWARD'S SURVEYING
P. O. Box 801
Rogue River, OR 97537
Phone 582-3110

REGISTERED
PROFESSIONAL
LAND SURVEYOR

Darrel W. Edwards

OREGON
JULY 8, 1956
DARREL W. EDWARDS
741

