

Located in Lot No.19, CREST BROOK  
ORCHARD TRACTS

Sec. 28, T.37S.R.1W.

By: Mark E. Boyden

May 1957

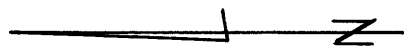
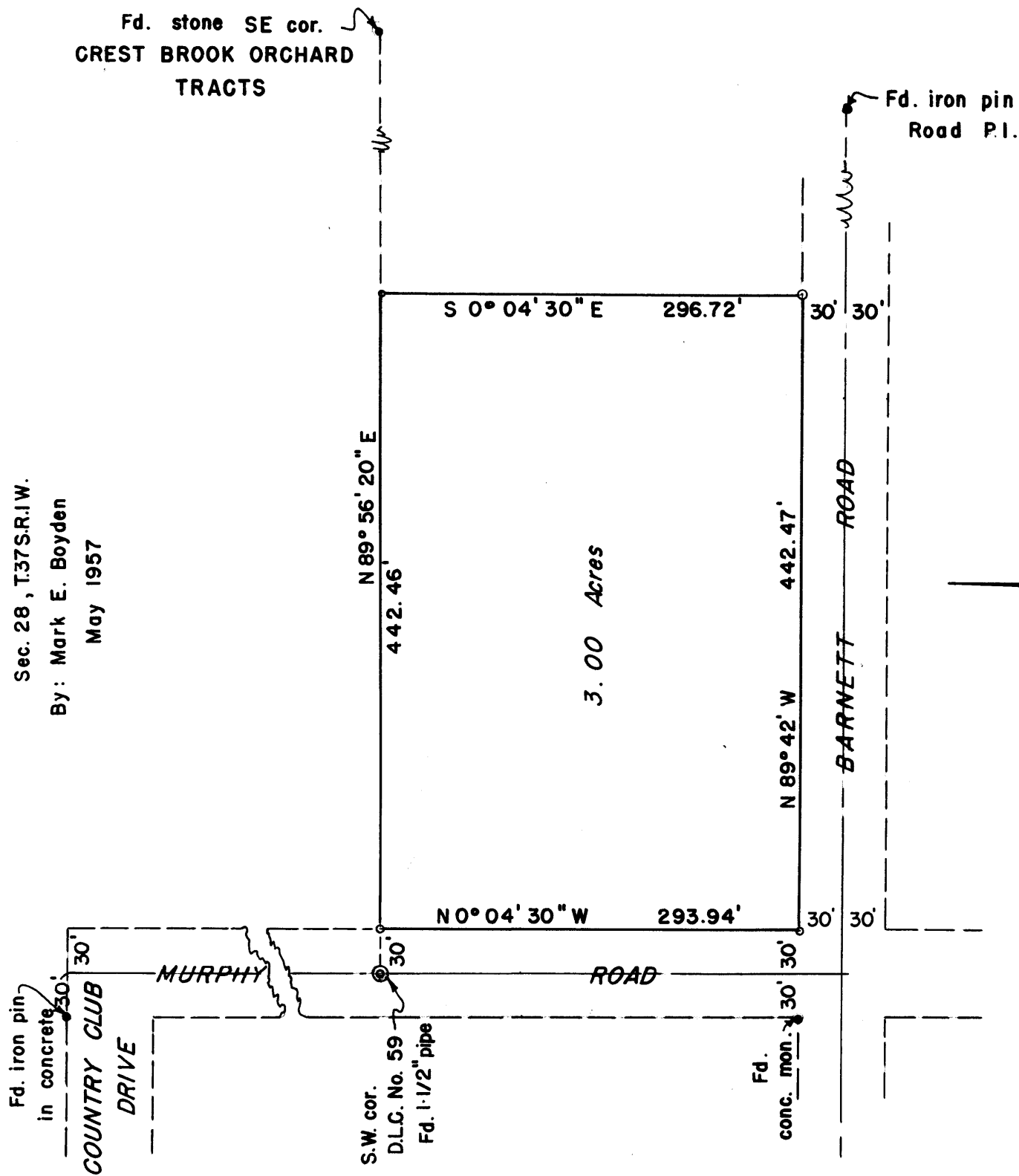

SCALE : 1" = 100'

- Found control monument
- Set 3/4" iron bolt

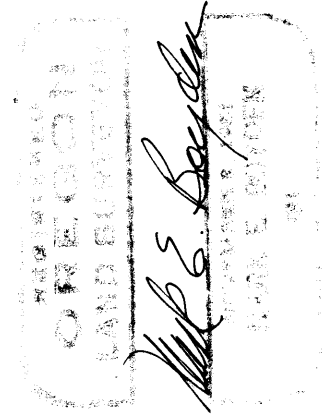

Survey Narrative to Comply with Paragraph 209.250,  
Oregon Revised Statutes

FOR: Dr. E. R. Durno

PURPOSE: To monument and describe a tract to be purchased, being located in Lot No. 19, CREST BROOK ORCHARD TRACTS, Section 28, Township 37 South, Range 1 West, Willamette Meridian.

PROCEDURE: Recorded Survey No. 777 was the basic control for this survey, with control monuments found as shown. The additional 15 feet of Murphy Road lying in Lot No. 19, was deeded to Jackson County in Deed Records Volume 427, Page 103.

May 1957

