

MINOR LAND PARTITION

LOCATED IN THE NE 1/4 OF SECTION 35 AND D.L.C. No. 79
T.37S., R.2W., W.M.
JACKSON COUNTY, OREGON
MAY 30, 1984

SURVEY FOR
ROBERT L. CANAPE
1281 THOMAS ROAD
MEDFORD, OREGON 97501

SURVEY BY
BOYDEN SURVEYORS
108 MISTLETOE STREET
MEDFORD, OREGON 97501

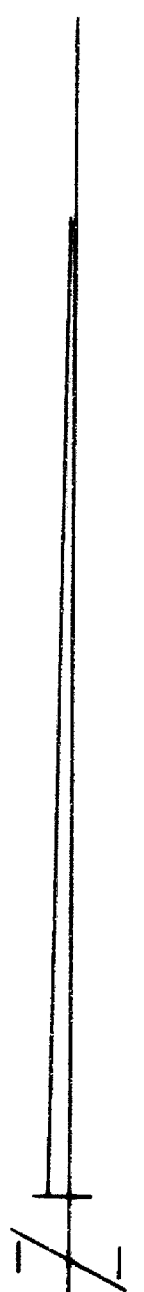

SCALE: 1" = 30'

BASIS OF BEARINGS
FILED SURVEY No. 9934

- LEGEND**
- ✕ EXISTING JOINT USE WELL
SEE INST. No. 79-21096 O.R.
FOR EASEMENT
 - FOUND 5/8" REBAR WITH PLASTIC CAP

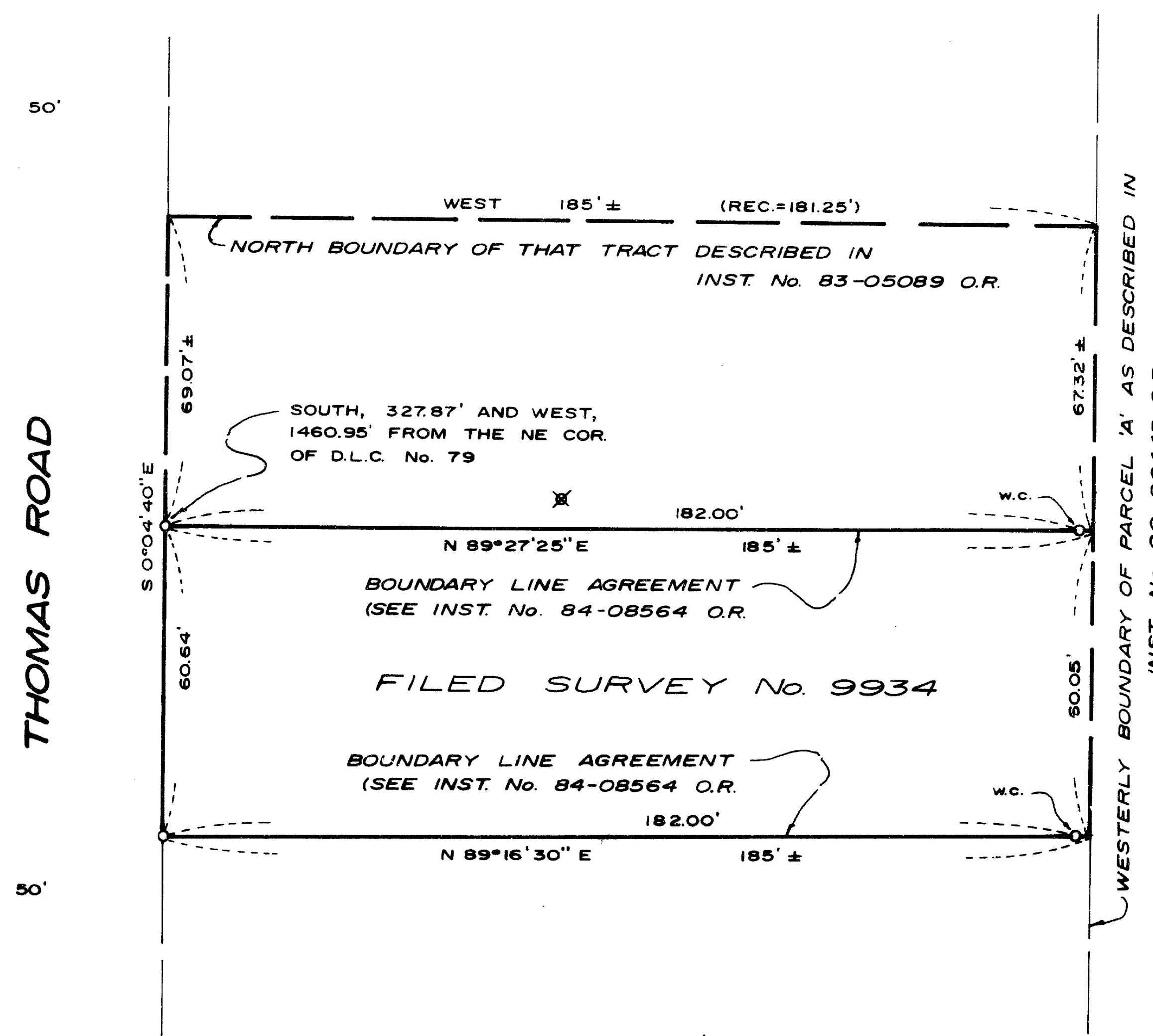
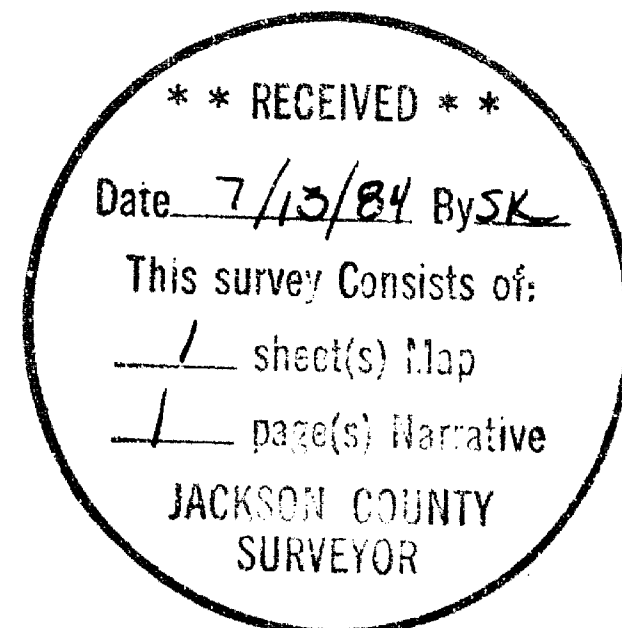
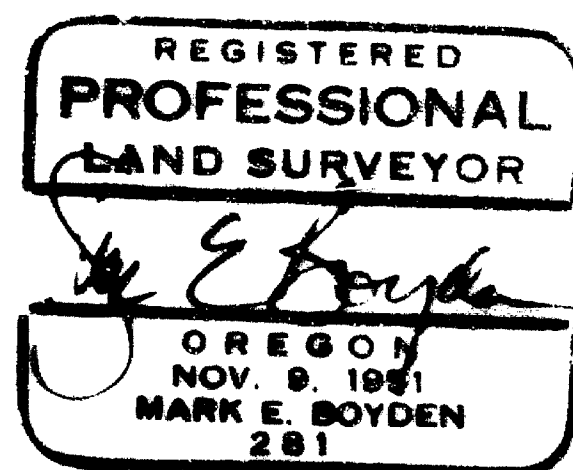

APPROVALS
APPROVED BY THE JACKSON COUNTY PLANNING DEPARTMENT.
BY: Stephen R Rothbeck DATE: June 16, 1984

ALL TAXES, FEES, ASSESSMENTS OR OTHER CHARGES AS
REQUIRED BY O.R.S. 311.280 HAVE BEEN PAID AS OF
July 5, 1984.
Ray Stewart by Gene Menden
DIRECTOR OF ASSESSMENT & TAXATION

RECORDERS CERTIFICATE
FILED FOR RECORD THIS 13 DAY OF July, 1984,
AT 2:22 O'CLOCK P.M IN VOLUME 25 PAGE 114 OF
"MINOR LAND PARTITIONS" IN JACKSON COUNTY, OREGON.
Jay A Ramiter Kathleen S Bussett
DEPUTY COUNTY CLERK

I HEREBY CERTIFY THAT THIS IS A PHOTOCOPY OF THE
ORIGINAL MAP.
Mark E Boyden
SURVEYOR

Survey No. 10007

SURVEY NARRATIVE TO COMPLY WITH O.R.S. 209.250

FOR: Robert L. Canape
1265 Thomas Road
Medford, Oregon

BY: Boyden Surveyors
108 Mistletoe Street
Medford, Oregon

DATE: July 13, 1984

BASIS OF BEARINGS: Filed Survey No. 1325

PURPOSE: 1. To indicate by survey map, the recording of the boundary line agreements as referred to by Filed Survey No. 9934.
2. To prepare and record a Minor Land Partition map as approved by the Jackson County Planning Department.

PROCEDURE: No additional field work was performed by this office regarding the subject tracts previously monumented on Filed Survey No. 9934.

It should be noted that Parcel 'A' of tract described in Ins. No. 80-26443, O.R. is more definitive than Parcel 'C' as referred to on Filed Survey No. 9934.

Additional information regarding the "North boundary of that tract described in Ins. No. 83-05089, O.R." is a deed record positioning, wherein the existing fence line of unknown validity falls some 8 feet Southerly from said deed record positioning.

