

84-11262

10006

84-11262

APPLEWOOD SUBDIVISION

TO THE CITY OF ASHLAND
a replat of Lots 1 thru 6 of C and T Subdivision
LOCATED IN S 1/2 OF SEC. 5, TWP. 39S., R. 1 E.W.M., JACKSON COUNTY, OREGON
POST MONUMENTATION MAP

WALNUT STREET

- MONUMENT PER ORIGINAL SUBDIVISION PLAT
- MONUMENT PER ORIGINAL SUBDIVISION PLAT
- MONUMENT PER ORIGINAL SUBDIVISION PLAT
- MONUMENT PER ORIGINAL SUBDIVISION PLAT
- △ MONUMENT PER ORIGINAL SUBDIVISION PLAT
- ▲ MONUMENT PER ORIGINAL SUBDIVISION PLAT
- MONUMENT PER ORIGINAL SUBDIVISION PLAT
- ◇ SET 5/8 x 24 INCH IRON PIN WITH ALUMINUM CAP MARKED PROP COR LS 759 1984

EXAMINED AND APPROVED THIS 10th DAY OF July 1984
James H. Olson
City Surveyor

FILED FOR RECORD THIS 12th DAY OF July 1984 AT 11:09 O'CLOCK
A.M. AND RECORDED IN THE OFFICIAL RECORDS OF JACKSON COUNTY, OREGON.
Kathleen S. Beckett Ruby A. Poling
County Clerk Deputy

NOTE
See plat of APPLEWOOD SUBDIVISION filed for record the 28th day of March 1984 at 1:51 o'clock P.M. and recorded in Volume 15 of plats at page 20 of records of Jackson County, Oregon for lot bearings, distances and additional data. For 'PRIVATE ROAD' see plat of APPLEWOOD SUBDIVISION.

- ◇ SET 5/8 x 24 INCH IRON PIN WITH ALUMINUM CAP MARKED PROP COR OR WITH APPROPRIATE

I, EVERETT L. SWAIN, DULY REGISTERED SURVEYOR OF THE STATE OF OREGON,
DO HEREBY CERTIFY THAT THIS MAP REPRESENTS A SURVEY MADE BY ME OR
UNDER MY DIRECTION AND THE MONUMENTS CONFORM TO O.R.S. 92.060.

SWAIN SURVEYING, INC.
27 1/2 N. MAIN STREET
ASHLAND, OREGON 97520

SCALE: 1" = 50'
JULY 10, 1984

LOT DESIGNATIONS

NORTH

STREET

WILEY

PRIM

STREET

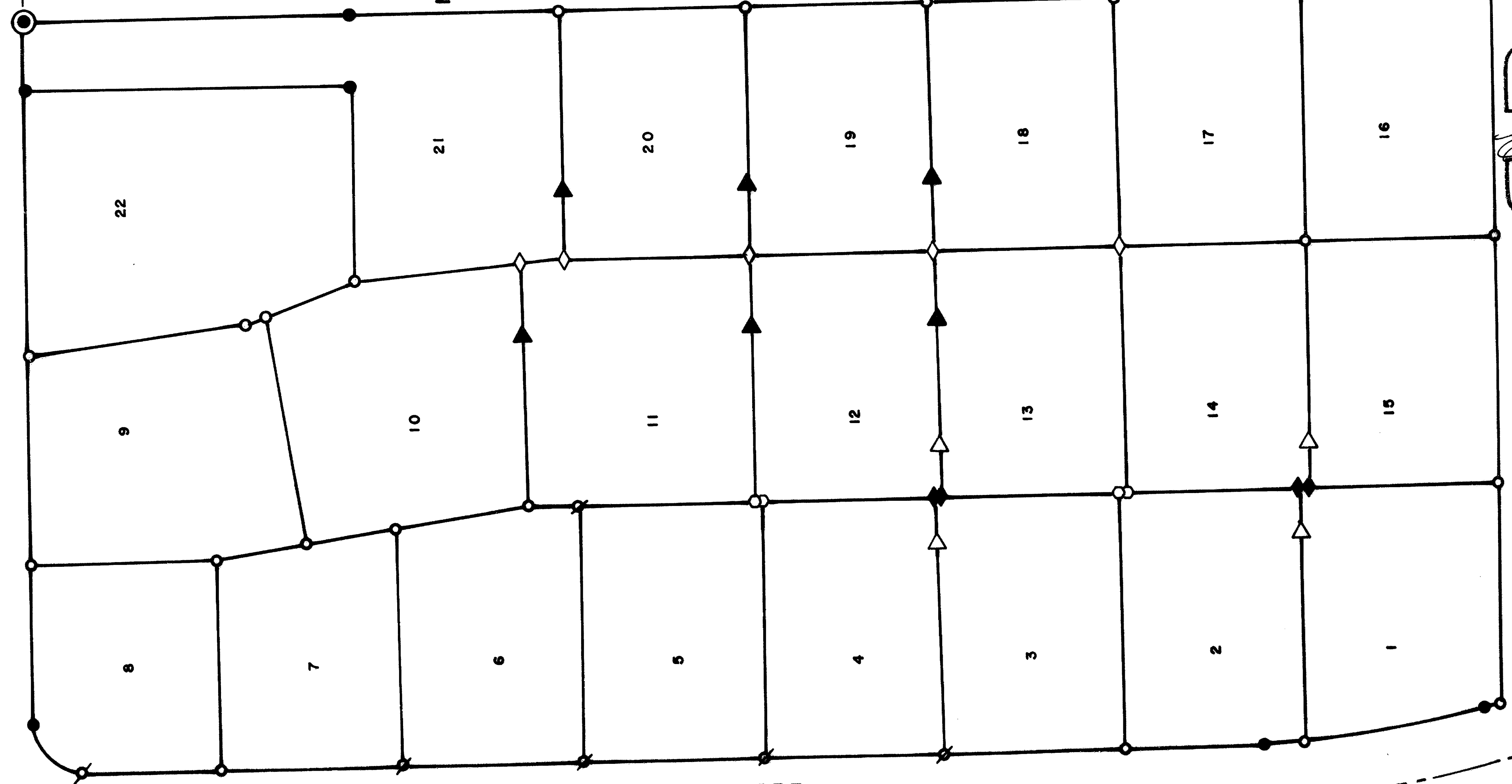

REGISTERED PROFESSIONAL LAND SURVEYOR

Everett L. Swain
OREGON
JULY 8, 1966
EVERETT L. SWAIN
759

**** RECEIVED ****
Date 7/12/84 By SK
This survey consists of:
1 sheet(s) Map
0 page(s) Narrative
JACKSON COUNTY SURVEYOR

3918 SCA

10006

10006