

10003

MAP OF SURVEY  
FOR

CLARKE ASTLE

in the N.W. 1/4 Sec. 35, T.37S., R.1W., W.M.  
JACKSON COUNTY, OREGON  
MAY 18, 1984

BARNETT ROAD EXTENSION

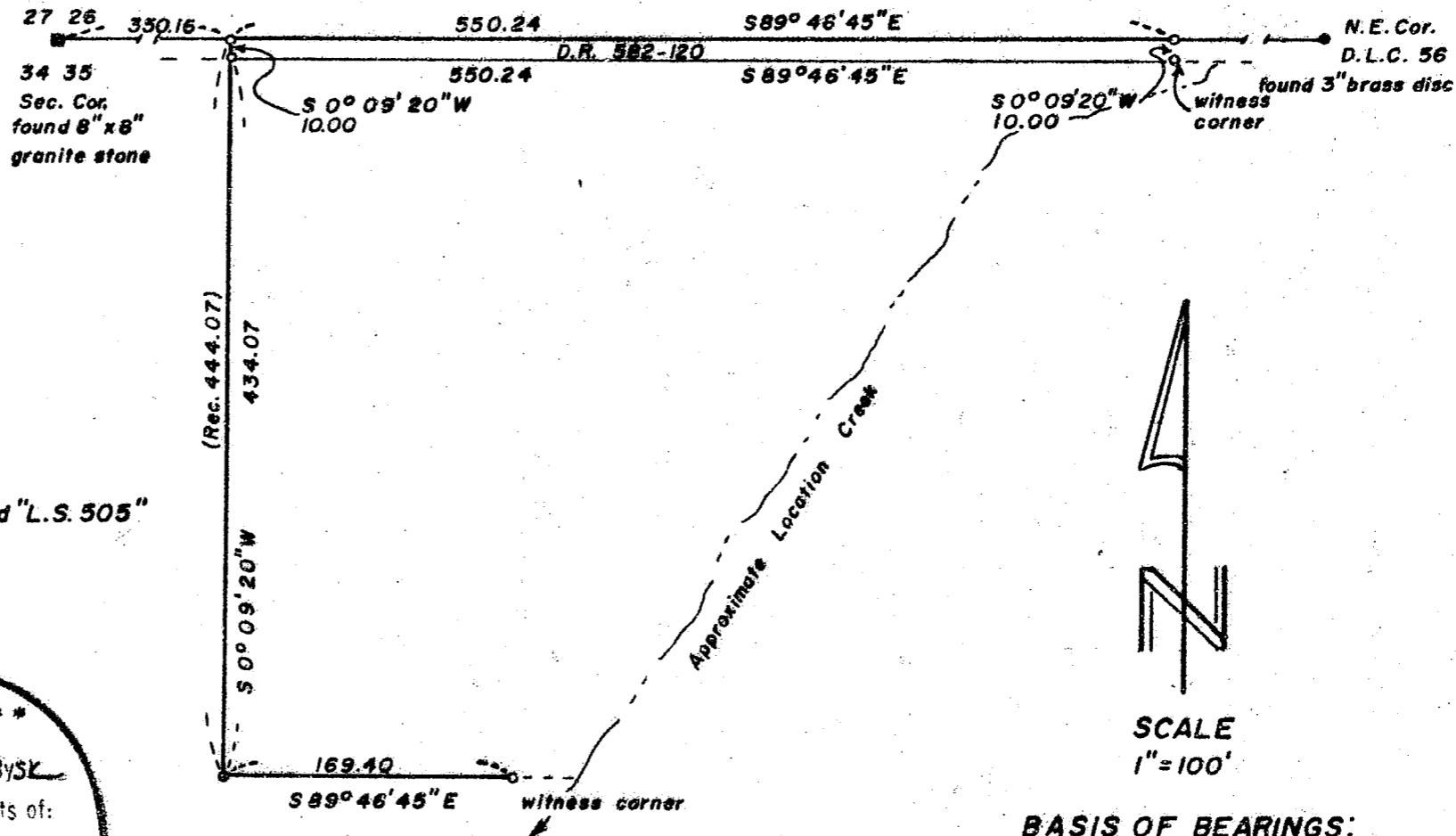

LEGEND

- Set 5/8" x 24" iron pin with plastic cap stamped "L.S. 505"
- Monument found

REGISTERED  
PROFESSIONAL  
LAND SURVEYOR

*Verlyn Thomas*

OREGON  
MAY 13, 1960  
VERLYN D. THOMAS  
505

\*\* RECEIVED \*\*  
Date 7/3/84 Bysk  
This survey consists of:  
1 sheet(s) Map  
1 page(s) Narrative  
JACKSON COUNTY  
SURVEYOR



SCALE  
1"=100'

BASIS OF BEARINGS:  
SURVEY NO. 1784

SURVEY BY VERLYN THOMAS, PROFESSIONAL LAND SURVEYOR, MEDFORD, OREGON

37 1W 35

10003

SURVEY NO. 10003

SURVEY NARRATIVE TO COMPLY WITH O.R.S. 209.250

For: Clarke Astle  
3045 Bellinger Lane  
Medford, OR 97501

Purpose: To survey and monument a rural parcel according to legal description furnished by client.

Procedure: The legal description furnished had been prepared using bearings shown on Survey No. 1784.

The westerly boundary of parcel was surveyed and monumented using record bearings and distances, as was the northerly and southerly boundaries.

It should be noted that the description is very definite in that it describes the easterly boundary as the "centerline of a natural water course drainage". Described dimensions do not get one to the creek however. Therefore, monuments set at record distances become witness corners to the center of the "natural water course drainage".

Basis of Bearings: Survey No. 1784

Verlyn Thomas  
Professional Land Surveyor  
304 South Holly  
Medford, OR 97501  
773-8866

