

00001

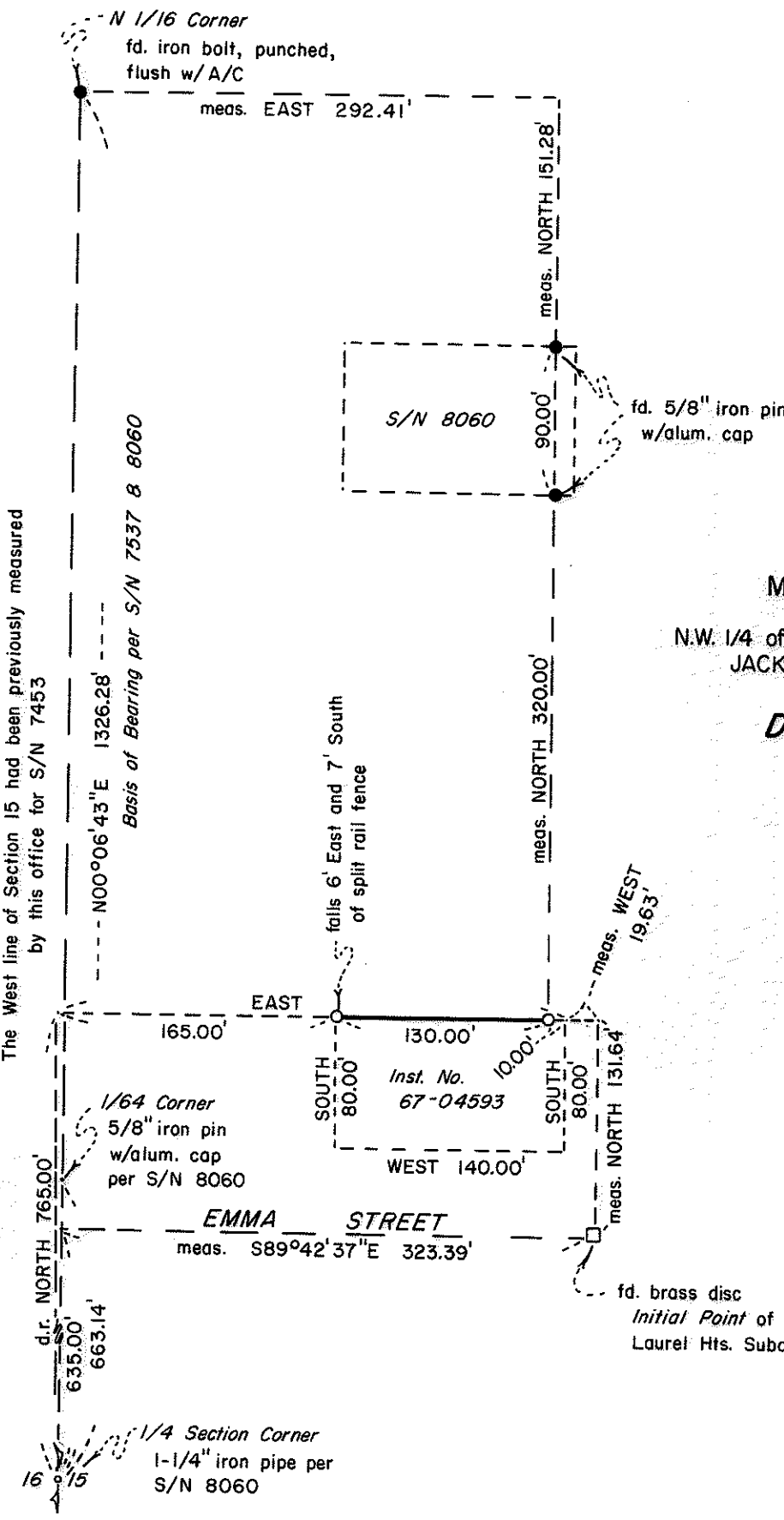

MAP OF SURVEY
 LOCATED IN
 N.W. 1/4 of SEC. 15, T39S., R.1E., W.M.
 JACKSON COUNTY, OREGON
 FOR
D. K. PISCHEL

The West line of Section 15 had been previously measured
 by this office for S/N 7453

Basis of Bearing per S/N 7537 & 8060
 N00°06'43"E 1326.28'

d.r. NORTH 765.00'
 635.00'
 663.14'

1/64 Corner
 5/8" iron pin
 w/alum. cap
 per S/N 8060

EMMA STREET
 meas. S89°42'37"E 323.39'

1/4 Section Corner
 1-1/4" iron pipe per
 S/N 8060

falls 6' East and 7' South
 of split rail fence

Inst. No.
 67-04593

fd. brass disc
 Initial Point of
 Laurel Hts. Subd.

HOFFBUHR/BATH & ASSOCIATES, INC.
 219 N. OAKDALE MEDFORD, OREGON

BY: RICHARD L. BATH R.P.L.S. NO. 1069
 SCALE: 1" = 100' MAY 18, 1984

- = Found monuments as shown
- = Set 5/8" x 24" iron pin w/plastic cap stamped "R. BATH L.S. 1069"
- S/N = Survey No.

REGISTERED
**PROFESSIONAL
 LAND SURVEYOR**

Richard L. Bath

OREGON
 JULY 30, 1976
 RICHARD L. BATH
 No. 1069

**** RECEIVED ****

Date 7/2/84 By SK

This survey Consists of:
 / sheet(s) Map
 / page(s) Narrative

JACKSON COUNTY
 SURVEYOR

00001

SURVEY NO. 10000

SURVEY NARRATIVE TO COMPLY WITH PARAGRAPH 209.250
OREGON REVISED STATUTES

SURVEY FOR: D.K. Pischel
1 West Clark
Medford, Oregon 97501

LOCATION: Northwest one-quarter (1/4) of Section 15,
Township 39 South, Range 1 East, Willamette
Meridian, Jackson County, Oregon

PURPOSE: To survey and monument the North line of the
tract described in Instrument No. 67-04593.

PROCEDURE: Using control established by Survey No.'s 7453,
7537, 8060, and Laurel Heights Subdivision, monumented the North
line of our client's tract as shown. To be consistent with Survey
No. 8060, a deed record North and East was used to coordinate the
two monuments that were set using the West line of Section 15 as a
basis of bearing as shown on Survey No. 7537. The relative location
of found monuments as shown on the accompanying map were found to be
in close harmony with one another after necessary adjustments in
bearings were made.

May 18, 1984

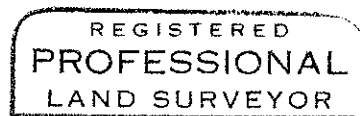
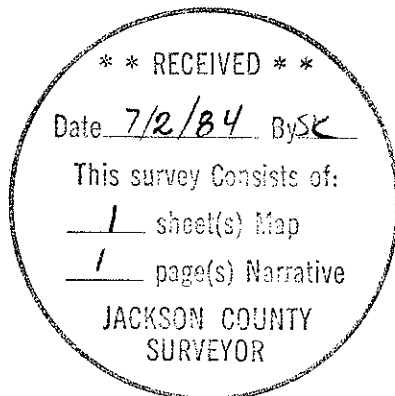

Richard L. Bath

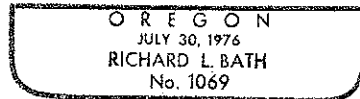

Richard L. Bath
Hoffbuhr/Bath & Associates, Inc.
219 North Oakdale
Medford, Oregon 97501