

Survey For  
**RAY BOSTOCK**  
 Lots 1, 2, 3 & part Lot 4 & Lots 13 & 14  
 Block 6, BERRYVALE ADDN.  
 D.L.C. No. 60, Sec. 13, T37SR2W  
 By: Mark E. Boyden May 1957.

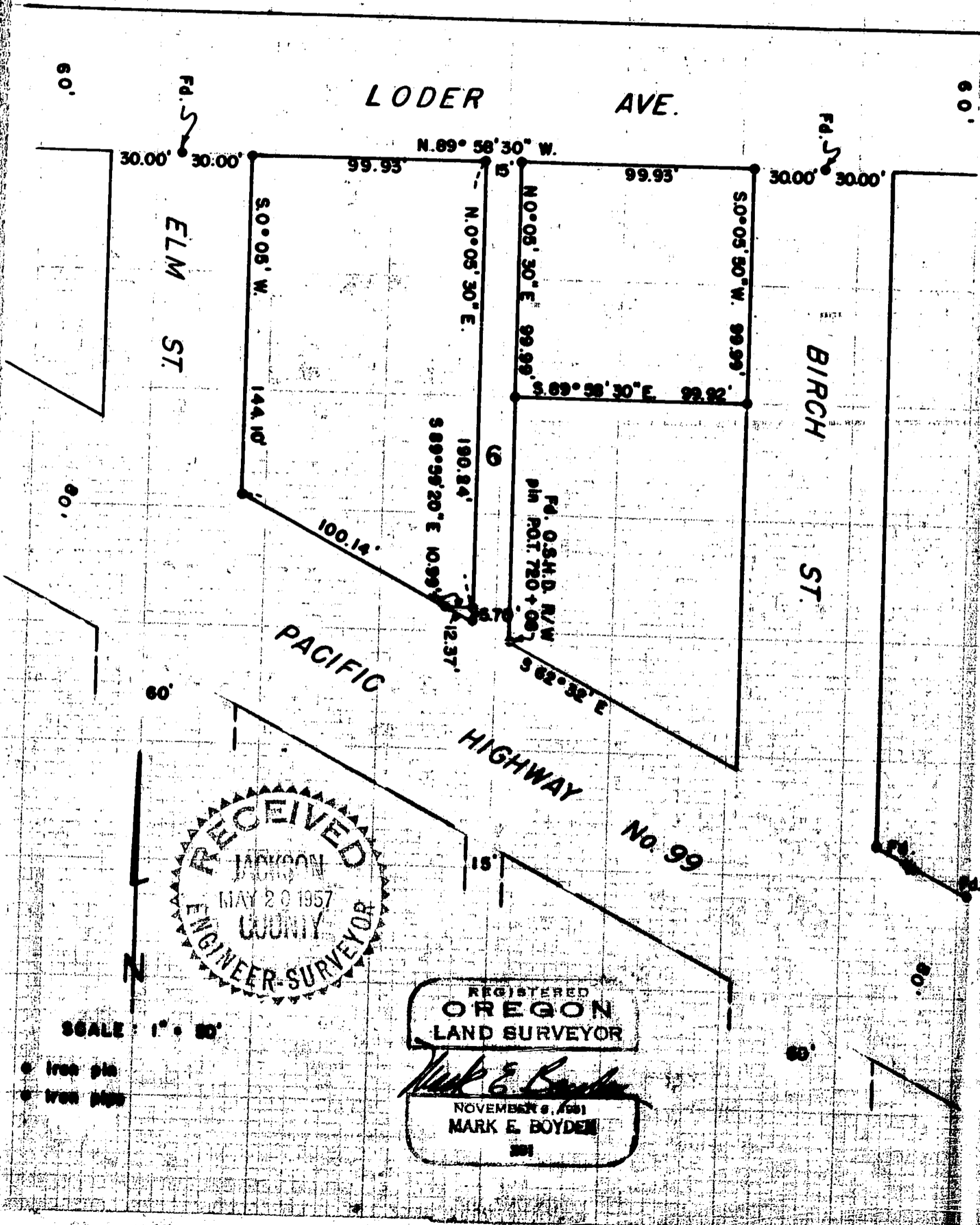

RECEIVED  
 JACKSON  
 MAY 20 1957  
 COUNTY  
 ENGINEER-SURVEYOR

REGISTERED  
**OREGON**  
 LAND SURVEYOR

*Mark E. Boyden*  
 NOVEMBER 9, 1951  
**MARK E. BOYDEN**  
 381

SCALE: 1" = 50'

- Iron pin
- Iron nail

Survey Narrative to Comply with Paragraph 209.250,  
Oregon Revised Statutes

FOR: Ray Bostock

PURPOSE: To monument that portion of Lots 1-4 inc., Block 6 of BERRYVALE ADDITION to Medford lying Northerly from the Northeasterly right-of-way line of the Pacific Highway No. 99, Lots 13 and 14 of said Block 6 and also that portion of Lot 5, Block 6 lying Northerly from said Highway line.

PROCEDURE: A previous resurvey of the outside boundary of BERRYVALE ADDITION by this office and the monumenting of the centerlines of the North-South Streets on the South boundary of Loder Avenue by Jackson County were used to base the North-South distance proportion and the convergency of Elm and Birch Streets on this survey. Found monuments as indicated, setting iron pipes as shown.

May 1957

