

Located in Sec. 26,
T37SR2W

By: M. E. Boyden
Apr. 1957.

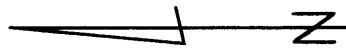
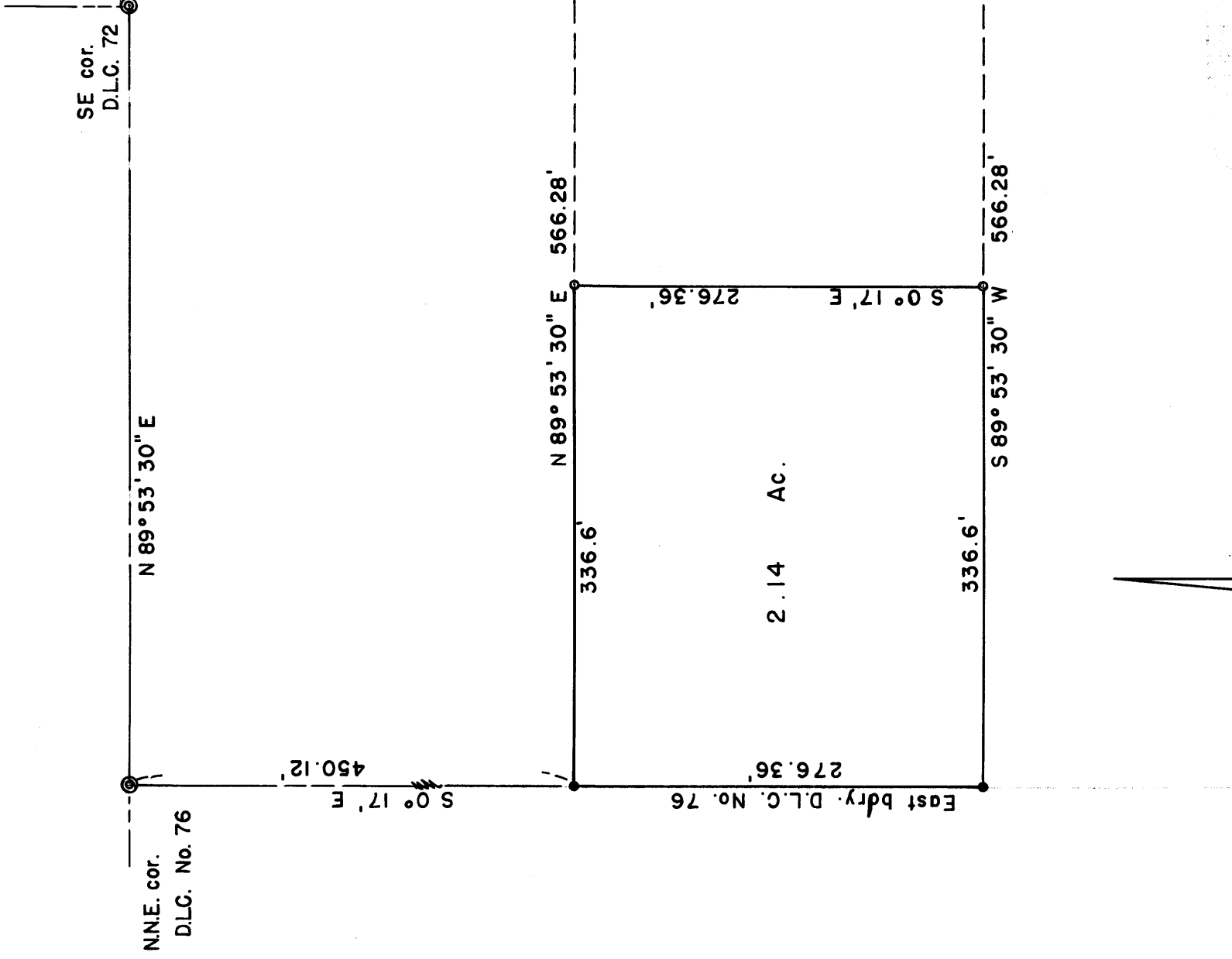

SCALE: 1" = 100'

- Fd. 7/8" iron pin
- Set 3/4" iron bolt

Surveyed by
M. E. Boyden
D.L.C. No. 76

Survey Narrative to Comply with Paragraph 209.250,
Oregon Revised Statutes

FOR: J. C. Shelby

PURPOSE: To monument and describe a portion of the Shelby ownership being located in Section 26, Township 37 South, Range 2 West.

PROCEDURE: The overall Shelby ownership was surveyed by this office in 1945 according to the Deed Record. Found the stone at the North-Northeast corner of D.L.C. #76 and the two West corners as shown. Monumented the new division line as shown, using the solar meridian determined by said previous survey.

April 1957

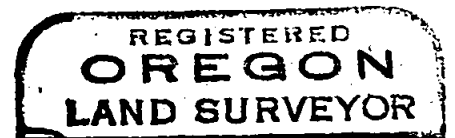

Mark E. Boyden
NOVEMBER 9 1951
MARK E. BOYDEN
281

