

Survey For
 STEVE NYE
 Located in Secs. 3 & 4
 T38SRIW, W.M.
 By: M. E. Boyden
 Apr. 1957.

NW cor. D.L.C. 53
 T37SRIW

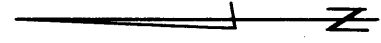
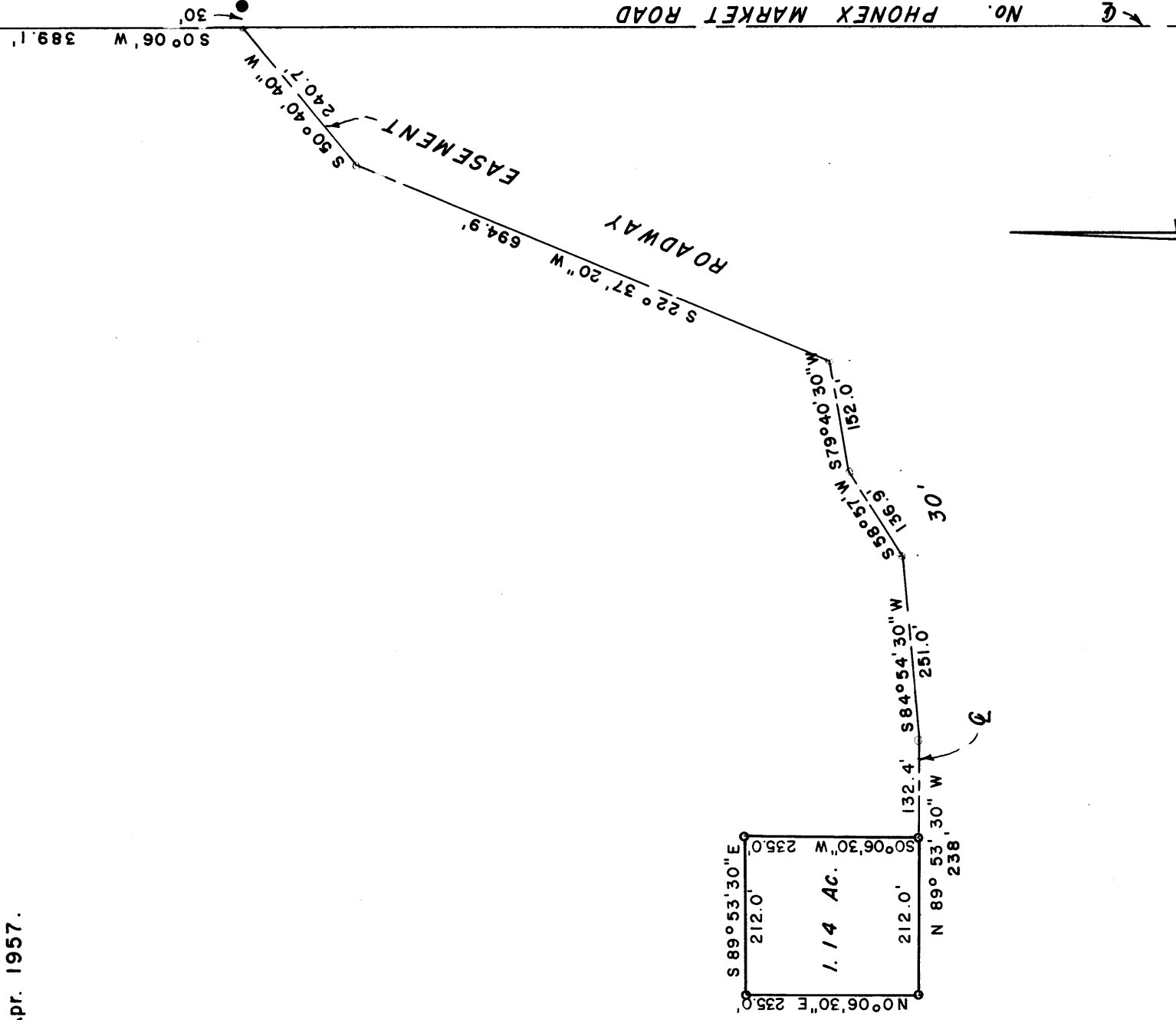

- SCALE : 1" = 200'
- Set 3/4" Iron bolt
 - Fd. iron pin
 - ◎ Fd. Re-est'd. Gov't. cor.

CONFESSION
 LAND SURVEY
 M. E. Boyden
 LAND SURVEYOR
 STATE OF MISSOURI

Survey Narrative to Comply with Paragraph 209.250,
Oregon Revised Statutes

FOR: Steve Nye

PURPOSE: To monument and describe a parcel within the Nye and Naumes ownership in Section 4, Township 38 South, Range 1 West and also ran a roadway easement from said parcel to the County Road.

PROCEDURE: Found monuments as shown, setting bolt monuments for the corners of the 1.14 acre parcel. Meridian based on Recorded Survey No. 632.

