

100

Fd. O.S.H.D. R.P.s. for White's corner
(See Survey No. 393)

Survey For
F. E. HALL
Located in Sec. 29, T.36S.R.4W.
By: Mark E. Boyden Apr. 1957.

Fd. 2" pipe Re-estab. cor.

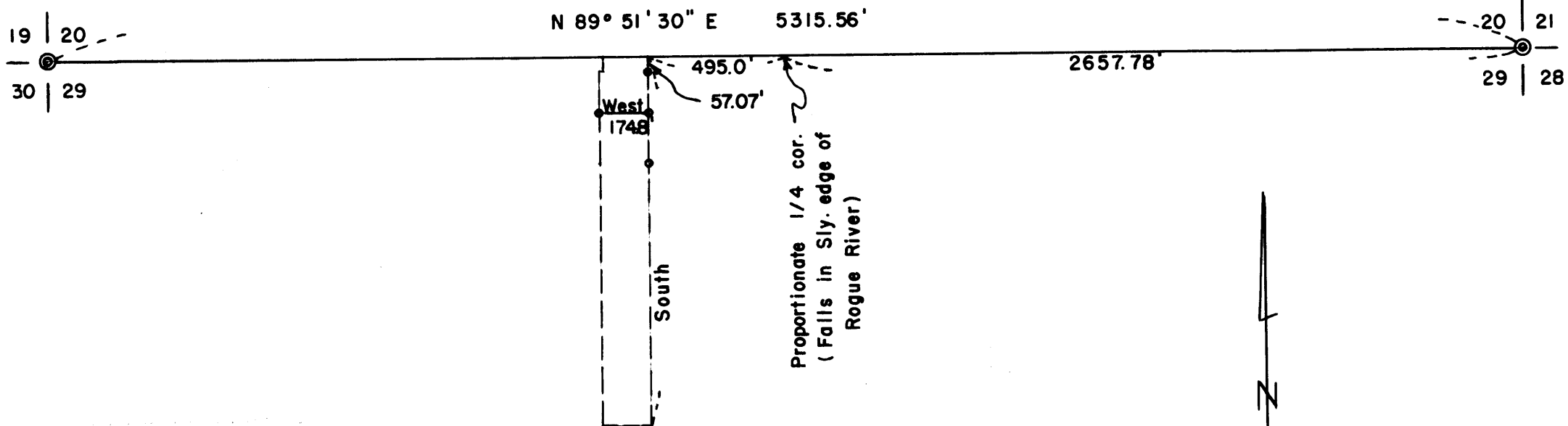

OREGON
LAND SURVEYOR

Mark E. Boyden

NOVEMBER 4, 1957
MARK E. BOYDEN
SPL

SCALE : 1" = 500'
Meridian by Solar Observation

- Set 3/4" iron bolt
- Set 1/2" iron pipe

Survey Narrative to Comply with Paragraph 209.250,
Oregon Revised Statutes.

FOR: F. E. Hall

PURPOSE: To set reference monuments for tract described in Jackson County Deed Records Volume 255, Page 488, being located in Section 29, Township 36 South, Range 4 West.

PROCEDURE: Traversed the North boundary of said Section 29, computing a theoretical location for the $\frac{1}{4}$ corner and then set line monuments as shown. The West boundary of the Hall parcel was monumented 174.8 feet West of the East boundary due to the deed call "thence Westerly along the centerline of the Pacific Highway 15 feet" (right angles being 14.8 feet);

It was explained to Mr. Hall that when the course of the North-South centerline of Section 29 is accurately determined, there is a possibility that the prior deeded property to the East may lap the due South line as established on this survey.

April 1957

