

PALMS ADDITION

E 1/16 Sec. cor.
Secs. 24 & 25
T37SR2W

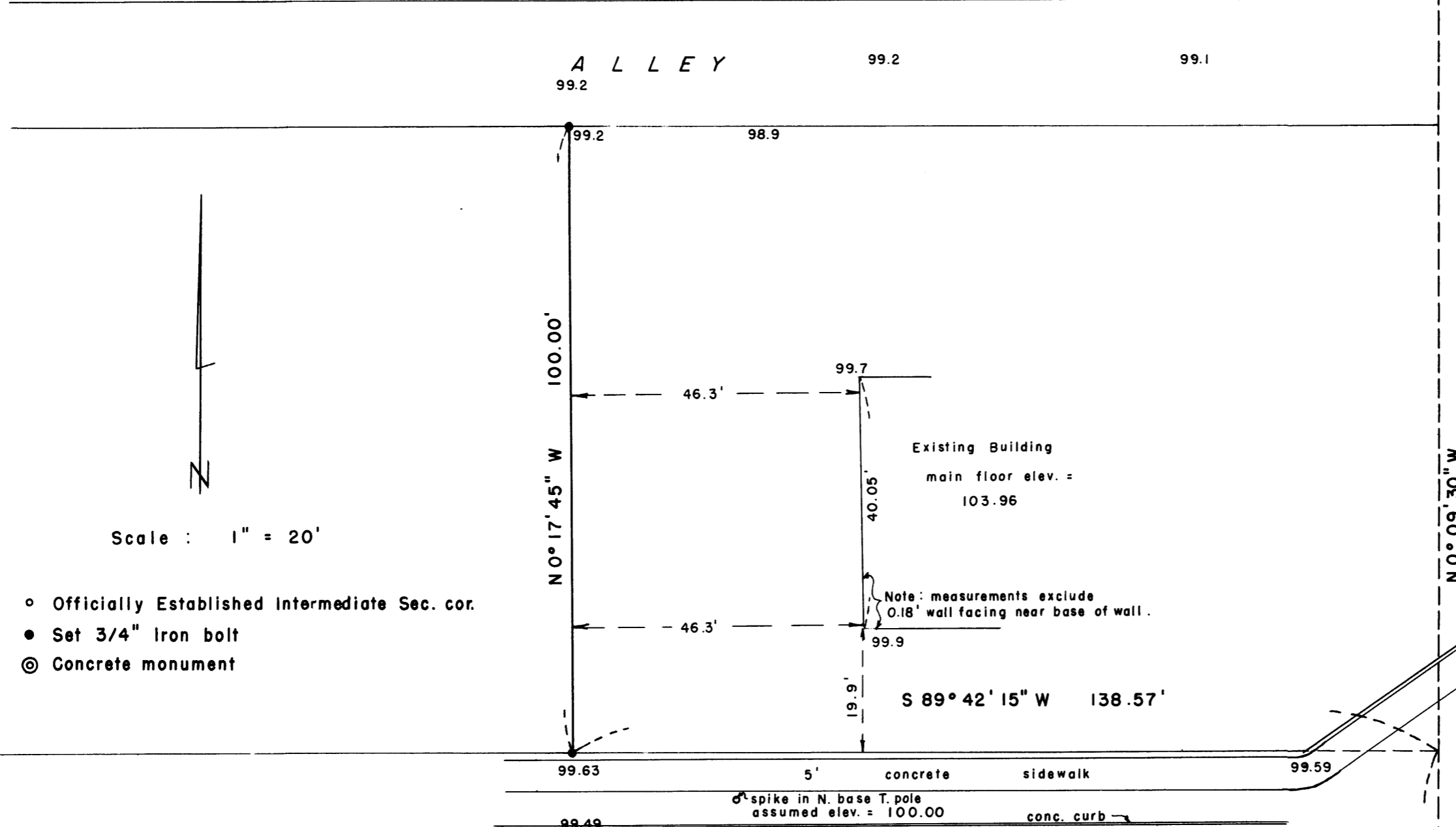

Scale : 1" = 20'

- Officially Established Intermediate Sec. cor.
- Set 3/4" Iron bolt
- ⊙ Concrete monument

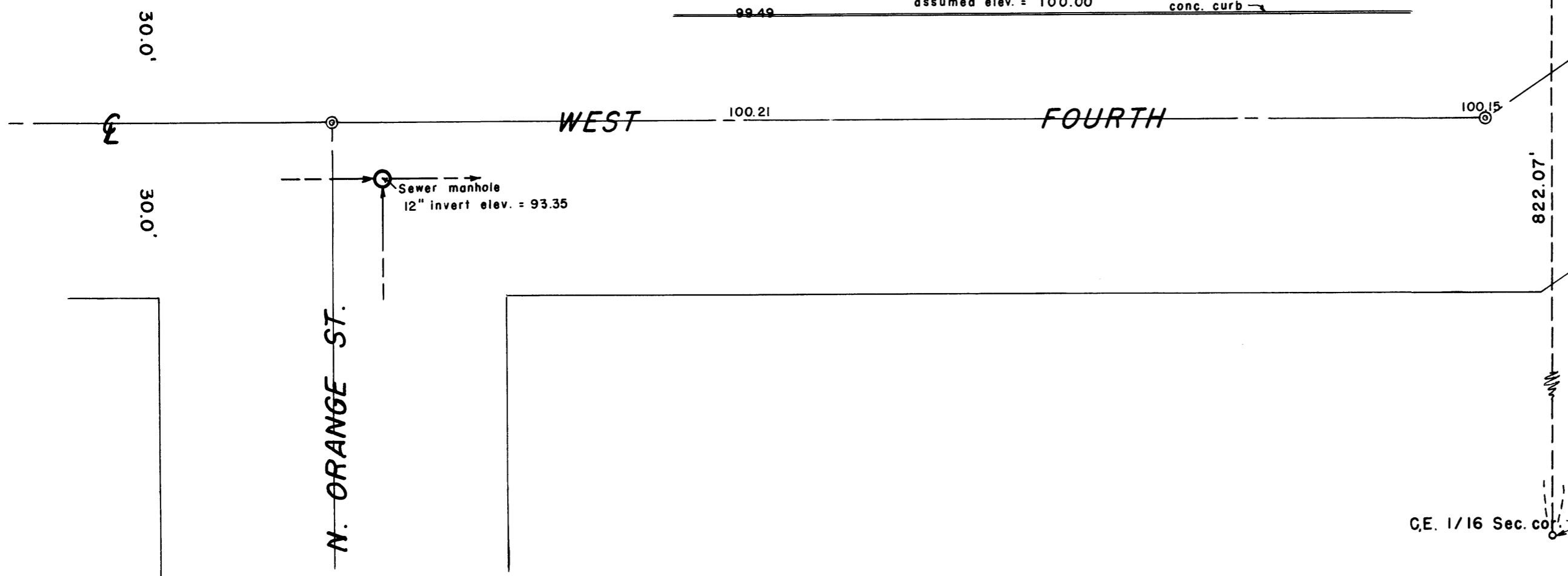
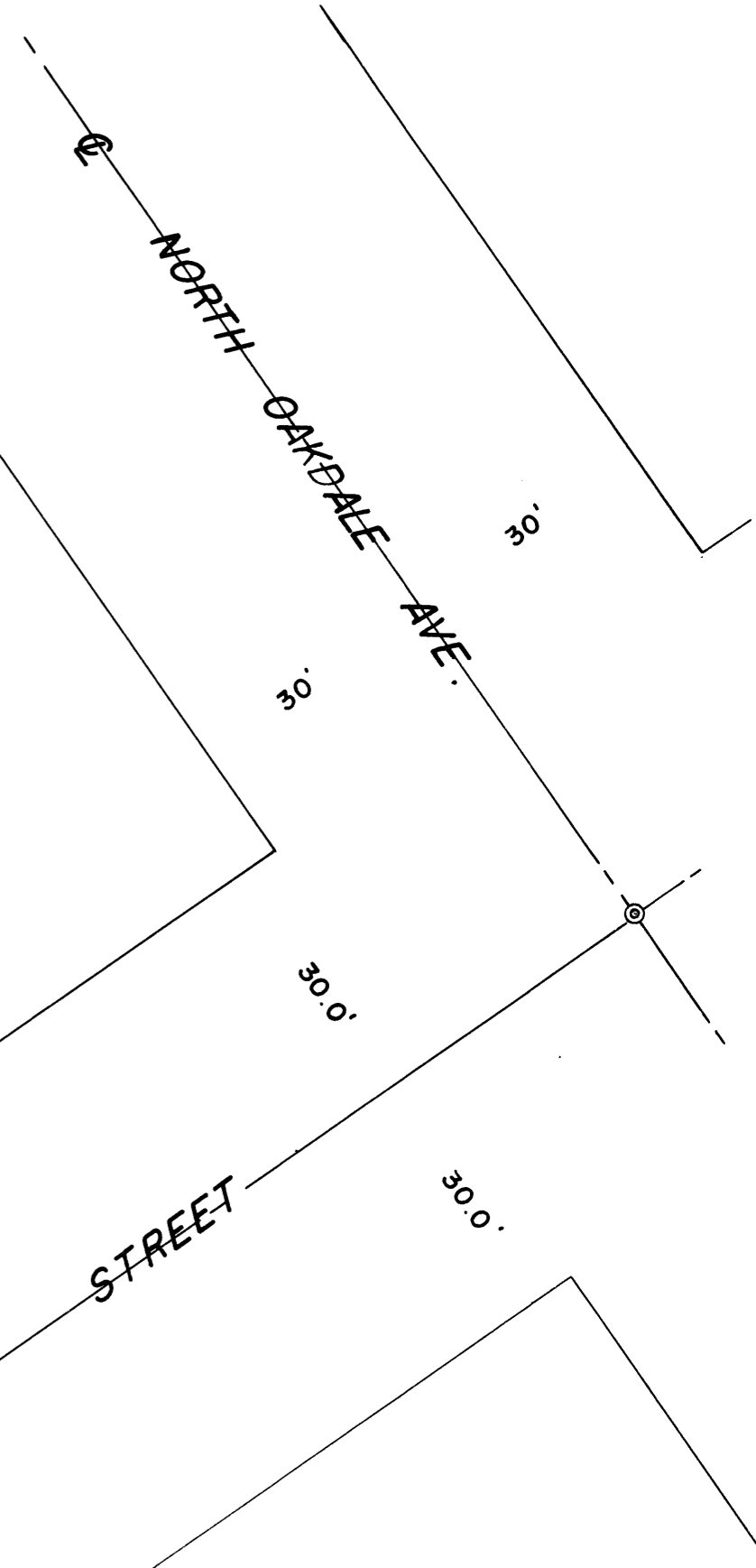

Survey For
 ZION LUTHERAN CHURCH
 Located in SW 1/4, NE 1/4,
 Sec. 25, T37SR2W, W. M.
 Medford, Oregon
 Jan. 1957.

Mark E. Beylan

C.E. 1/16 Sec. cor.

Survey Narrative to Comply with Paragraph 209.250,
Oregon Revised Statutes

FOR: Zion Lutheran Church

PURPOSE: To monument and describe a boundary by mutual agreement being the West boundary of the church ownership on West Fourth Street in Medford, Oregon.

PROCEDURE: From the extensive area survey made by this office for the City of Medford from 1946-1948, Section 25 was protracted and intermediate corners monumented as was the centerline of West Fourth Street. It was determined on this survey that the old subdivision boundaries did not always follow these true Sectional boundaries. Because of this variance, it was decided that the only definite way to establish the West boundary of the church property was by mutual agreement.

Set monuments as shown, using said previous survey for meridian control.

March 1957

REGISTERED
OREGON
LAND SURVEYOR
Mark E. Boyden
NOVEMBER 9, 1951
MARK E. BOYDEN
281

RECEIVED
JACKSON
MAY 20 1957
COUNTY
ENGINEER-SURVEYOR