

Survey Narrative to Comply with Paragraph 209.250,
Oregon Revised Statutes

FOR: Nate H. Smith

PURPOSE: To monument and describe two parcels within the Smith ownership in Section 19, Township 37 South, Range 2 West.

PROCEDURE: Traversed the East, North, and West boundaries, and ran traverse into the South 1/4 corner of Section 19, finding evidence and setting monuments at the corners as shown on the attached map. From which evidence, protracted the Section by calculation and monumented the parcels as shown.

The property boundary between Issacs and Smith was located by fence line as agreed to by both parties. In order to fix this boundary accurately, a new "line-of-agreement" description was prepared and monumented as shown.

Meridian was based on Solar Observation.

March 1957

REGISTERED
OREGON
LAND SURVEYOR
Mark E. Boyden
NOVEMBER 9, 1951
MARK E. BOYDEN
281

RECEIVED
JACKSON
MAY 20 1957
COUNTY
ENGINEER-SURVEYOR

Meridian by Solar Observation

- Found Re-established Gov't. corner
- Iron pipe
- Iron pin

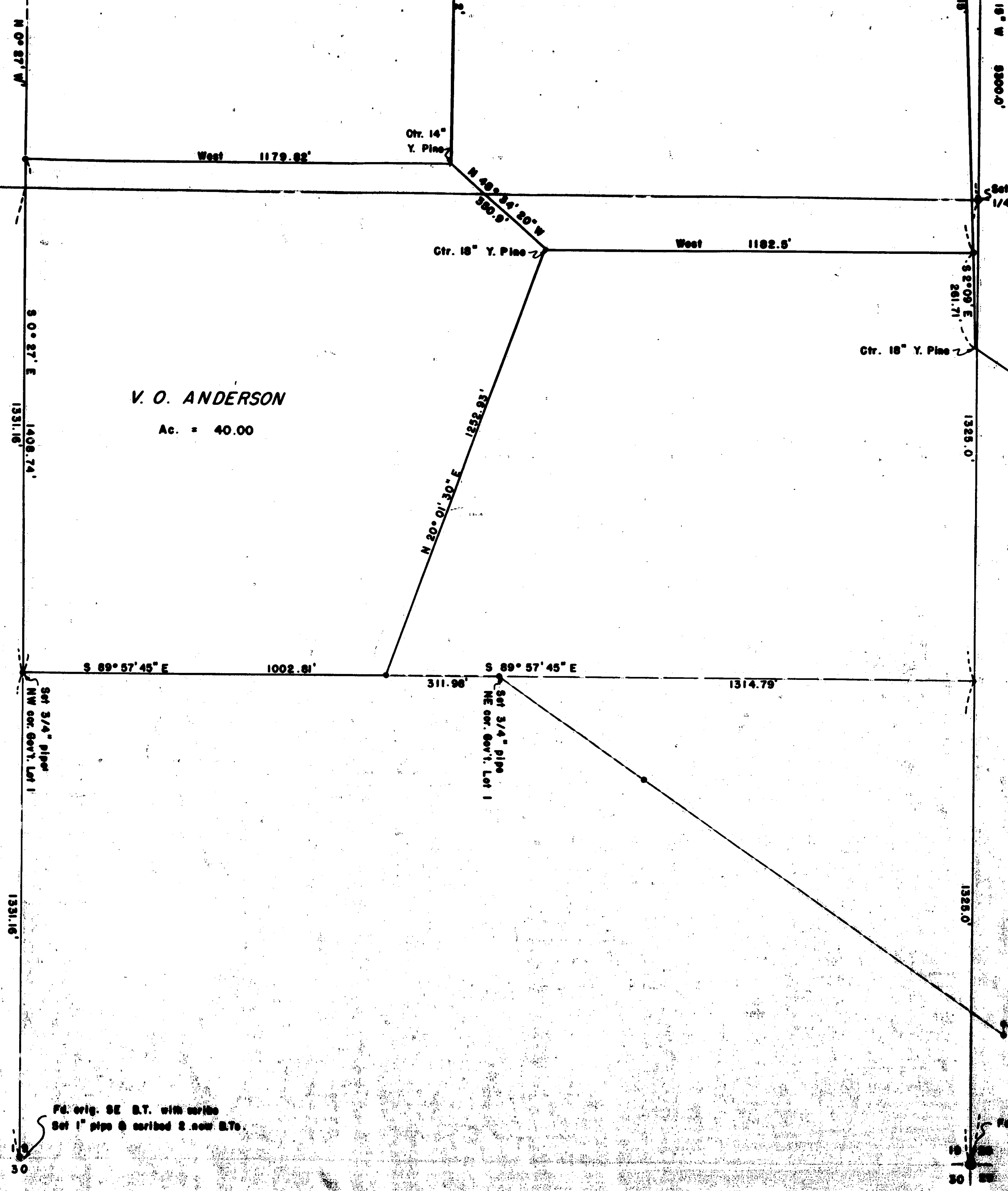
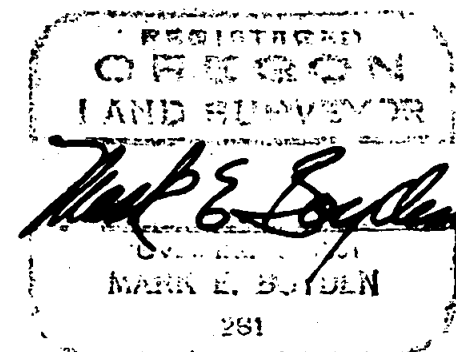

Set 1" pipe for pp.
1/4 cor. to Secs. 19 & 20.

Ctr. 18" Y. Pine

S 57° 35' 40" E 688.67'

Fd. 1/2" pipe

Fd. old fence post at most northerly corner
of JCDR 90-448

V. O. ANDERSON
Ac. = 40.00

Fd. orig. SE B.T. with corbe
Set 1" pipe @ scribed S. cor. B.Ts.

Fd. 2" pipe

PUBLIC

991

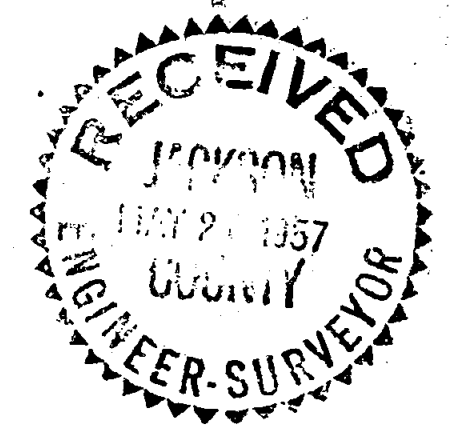

BOUNDARY & SUBDIVISION SURVEY
for

NATE H. SMITH

Located in Secs. 19 & 20
T. 37 S. R. 2 W., W.M.

By: Mark E. Boyden
Jan. 1957

991

Set 1" pipe for pp.
1/4 corner

Set 2" pipe

N 89° 34' 15" W 2681.60'

18 17
19 20

1325.0'

N 89° 42' W

S 89° 42' E 1390.3'

N. 1/16 Sec. cor.
Set 3/4" Iron pipe

North

A. L. NASH

Ac. = 47.34

SCALE: 1" = 200'

Meridian by Solar Observation

- Found. Re-established Gov't. corner
- Iron pipe
- Iron pin

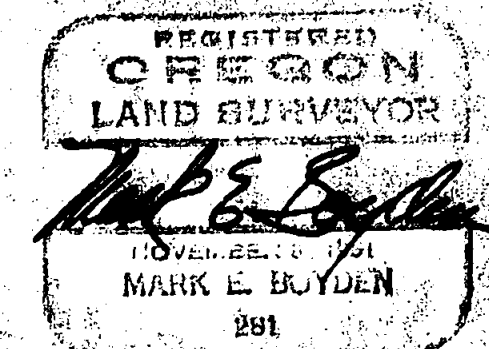

Set 1" pipe for pp.
1/4 cor. to Secs. 19 & 20.

V. O. ANDERSON

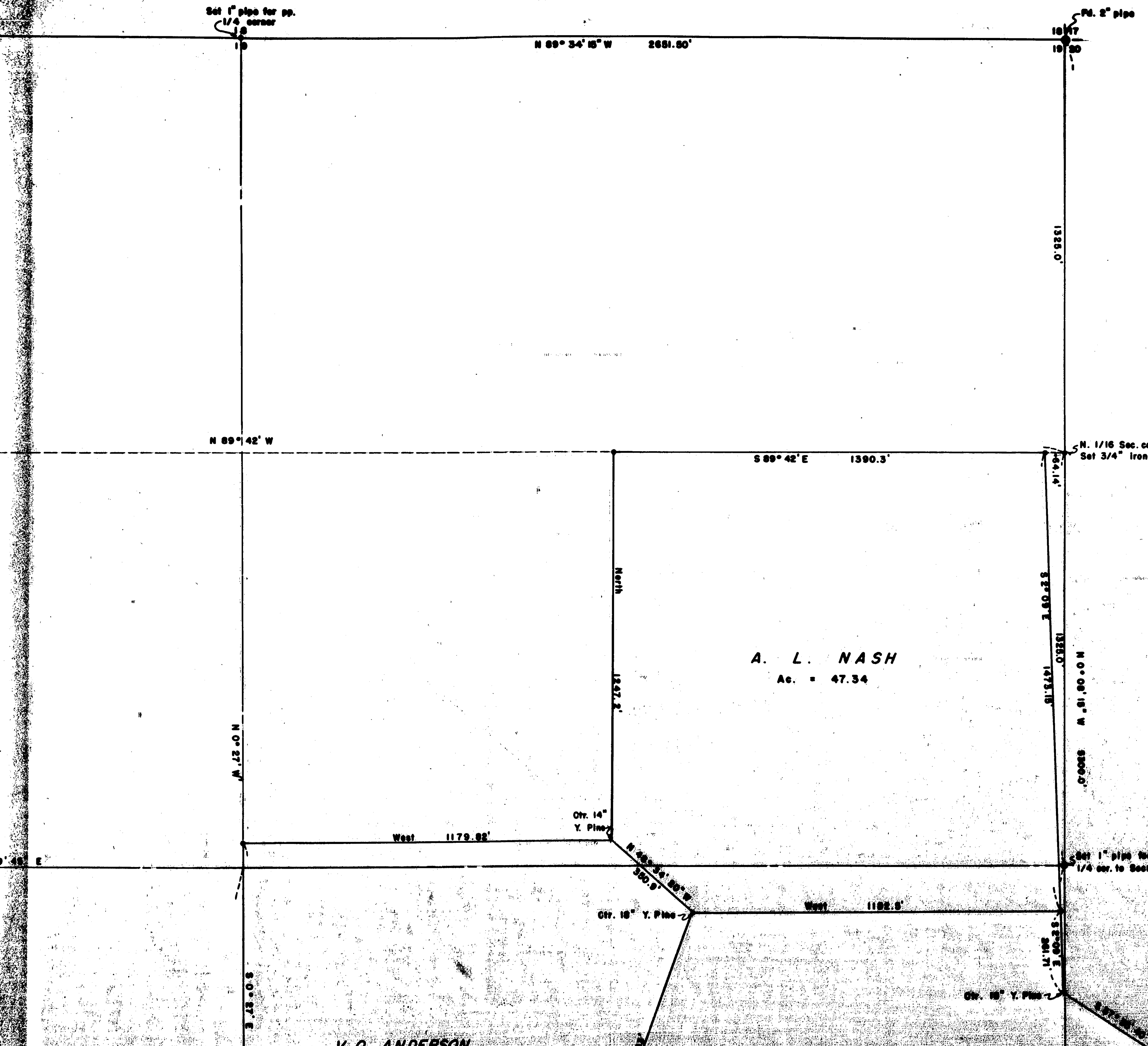

Fd. orig. NW BT
& orig. NE corner
Set 1" pipe
& scribed 2
new B.Ts.
for 1/4 cor.

N 0° 28' 30" W
2672.7'

S 89° 49' 45" E

N 0° 27' W

West 1179.82'

1247.8'
Ctr. 14" Y. Pine

N 88° 26' 20" W
350.9'

Ctr. 18" Y. Pine

V. O. ANDERSON

Ac. = 40.00

S 0° 27' E
1408.74'
1331.16'

N 20° 01' 30" E
1252.23'

S 89° 57' 45" E
1002.81'

311.86'

S 89° 57' 45" E

Set 3/4" pipe
NW cor. Govt. Lot 1

Set 3/4" pipe
NE cor. Govt. Lot 1

Fd. orig. SE B.T. stamp with scribble
Set 2" pipe & scribed 4 new B.Ts.

24 19
20 30

Fd. orig. SE B.T. with scribble
Set 1" pipe & scribed 2 new B.Ts.

30

991