

066
ORE

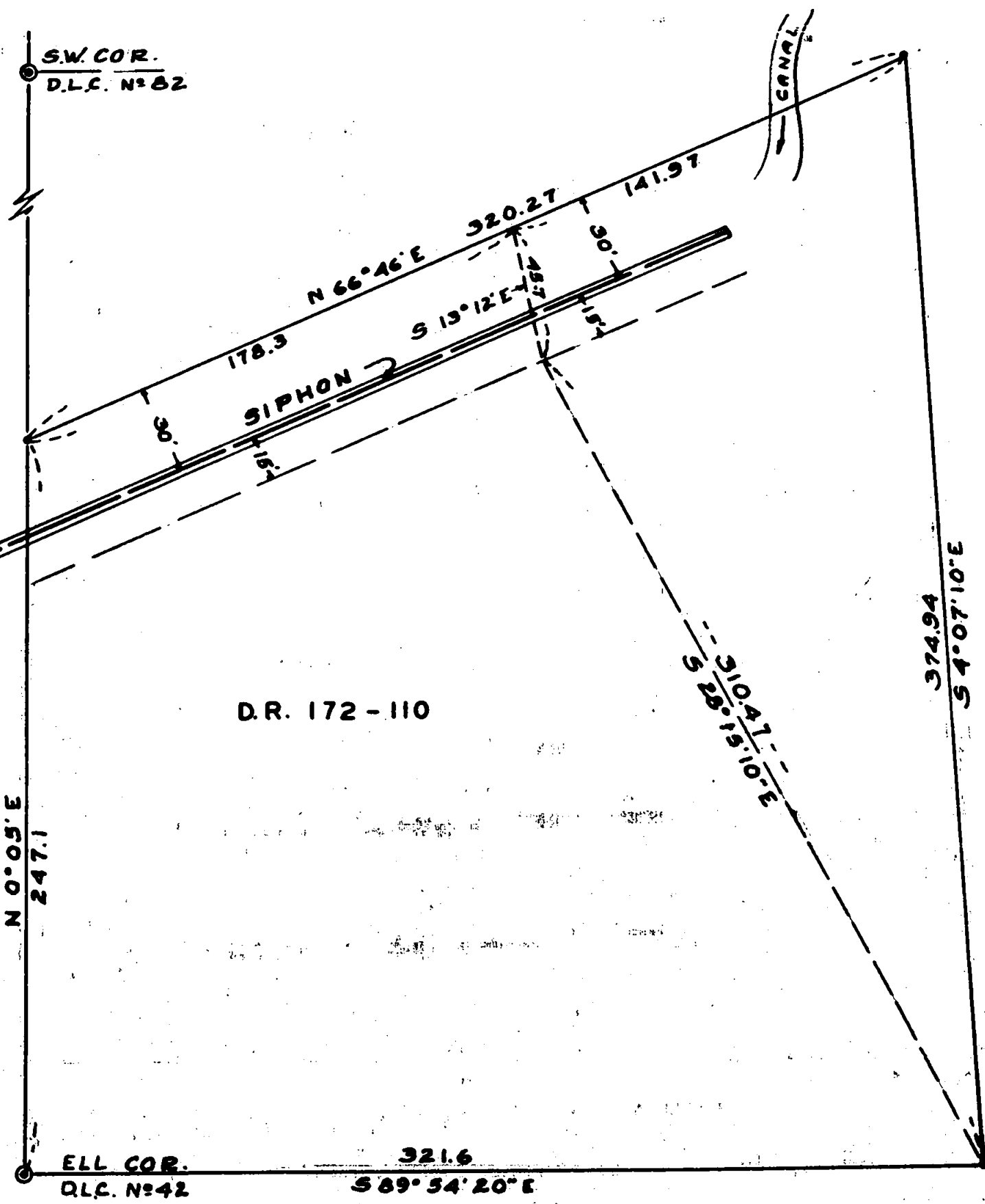

D.R. 172 - 110

MEDFORD IRRIGATION DISTRICT
IN GOV. LOT NO. 3, SEC. NO 15.
T. 38 S., R. 1 W., W.M.

M.E BOYDEN FEB. 1957

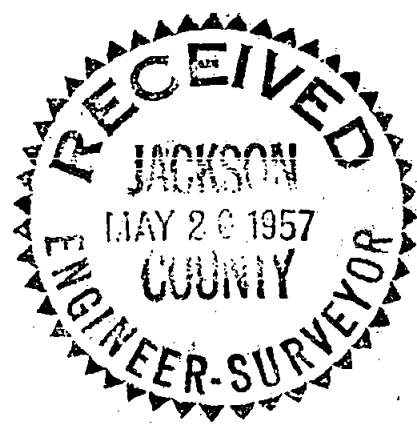
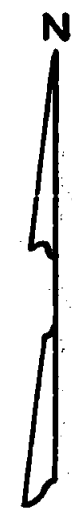

SCALE - 1" = 50'
• = 3/4" IRON BOLT

REGISTERED
OREGON
LAND SURVEYOR

Mark E. Boyden
NOVEMBER 9, 1934
MARK E. BOYDEN
281

E L L C O R.
D.L.C. N° 42

321.6
S 89° 54' 20" E

E.N.E. C O R.
D.L.C. N° 42

990

Survey Narrative to Comply with Paragraph 209.250,
Oregon Revised Statutes

FOR: Medford Irrigation District

PURPOSE: To survey and monument a tract of land located in the Southwest corner of Government Lot No. 3, Section 15, Township 38 South, Range 1 West.

PROCEDURE: Recovered the D.L.C. corners controlling the South and West lines of said Government Lot 3. Then established a line 30.0 feet Northwesterly from and parallel to the centerline of said Irrigation District siphon, said line extending from the East line of D.L.C. No. 42 to a point designated in instructions, then established the Southeast corner of the tract described in Jackson County Deed Records, Volume 172, Page 110 and connected this point with the East end of the parallel offset from said siphon.

The Easterly line of said Deed Records Volume 172, Page 110, was adjusted for meridian and correct distance to close said tract.

Monuments were set as shown on the map to accompany this report.

Meridian was taken from previous survey of the East line of D.L.C. 42, made by this office.

February 1957

