

Survey For
 MRS. MARGARET LONG et al.
 Located in Secs. 11, 12, 13 & 14
 T. 38 S. R. 1 W., W. M.
 By: Mark E. Boyden
 Dec. 1956.

Scale: 1" = 100'
 Meridian by Solar Obs'n.

- o Set Iron bolt
- ⊙ Re-est'd. Gov't. corner
- Set spike

S.E. cor.
 D.L.C. No. 81
 1/4 Sec. cor.
 Secs. 11 & 14

MARK E. BOYDEN
 SURVEYOR
 121

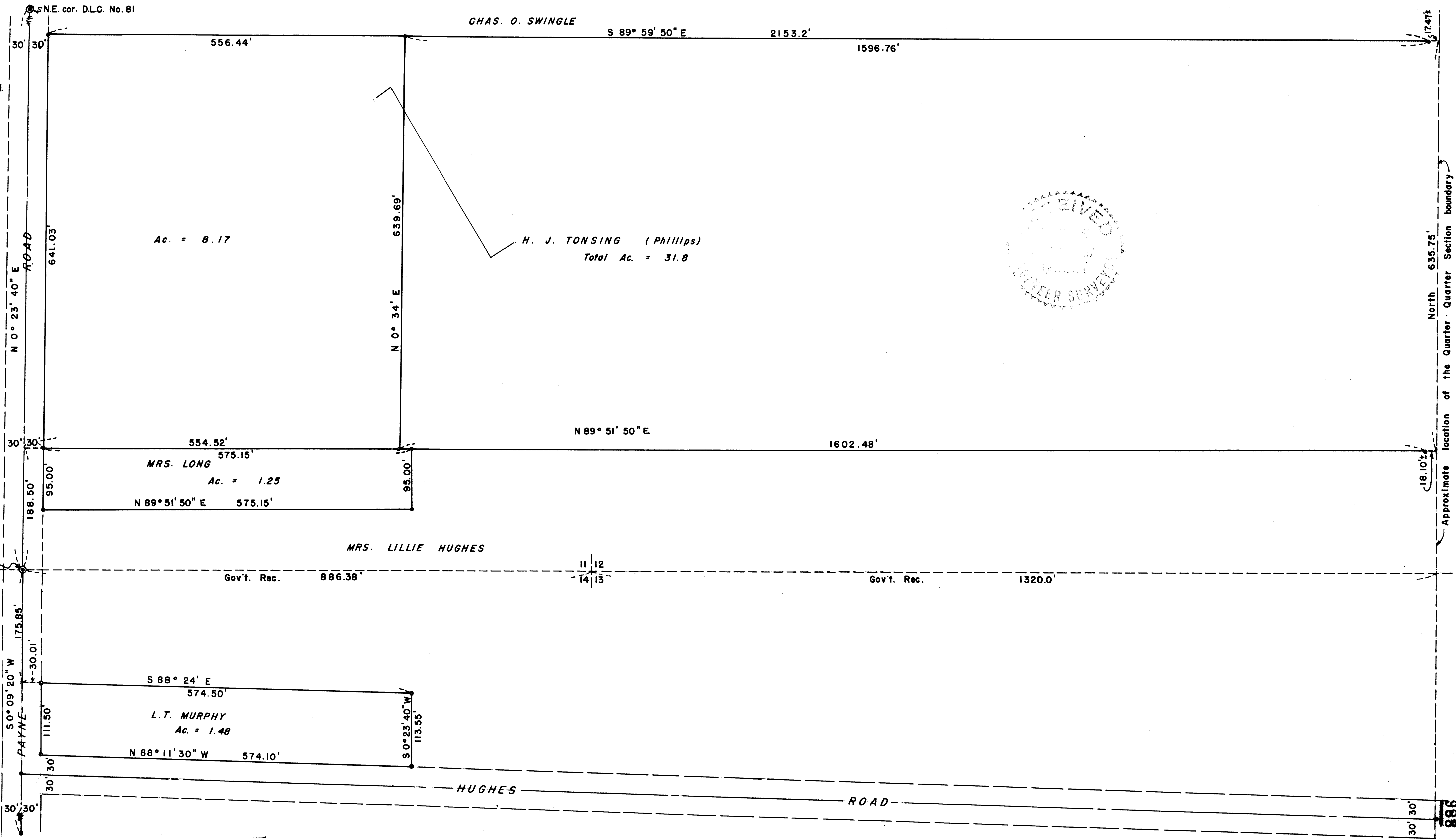

886
 1747
 North 635.75'
 Approximate location of the Quarter Section boundary
 18.102
 886

Survey Narrative to Comply with Paragraph 209.250,

Oregon Revised Statutes

**FOR: Mrs. Margaret Long, L. L. Phillips, Mrs. Lillie Hughes
and L. T. Murphy**

PURPOSE:

To monument and re-describe properties to existing and agreement boundaries, being located in Sections 11, 12, 13, and 14, Township 38 South, Range 1 West.

PROCEDURE:

Because of the inaccuracy and inadequacy of the original partition deeds and subsequent deed descriptions in this area, it was agreed upon between the property owners concerned to re-describe and monument the properties to accepted or agreed-upon boundaries and fix these boundaries by exchange of deeds.

The Government control corners shown were located and perpetuated on this survey (see County re-establishment records), after an extensive area survey.

The location of Payne Road South of the Southeast corner of DLC #81 and Hughes Road were discussed with the County Surveyor. These roads were located to conform with existing improvements and referenced (see County Road Records).

Set iron bolts for property corners or for line control as shown. No attempt was made to establish the East boundary of the Southwest Quarter of the Southwest Quarter of Section 12.

Meridian was established by Solar Observation.

January 1957

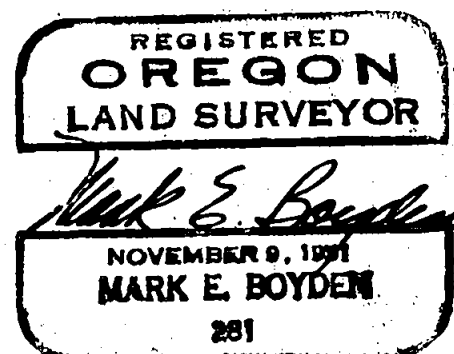
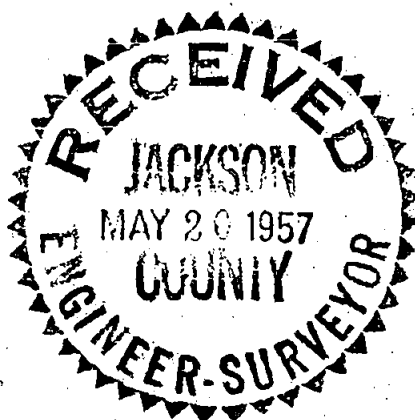

ET LONG et al.
s. 11, 12, 13 & 14
W. B.
Boyd

100'
Solar Obs'n.

Iron nail
Gov't. corner

S.E. cor.
D.L.C. No. 81

1957
JUN 10

1957
JUN 10

ROAD
N 0° 23' 40" E
188.50'
95.00'
175.85'
30' 30'
30' 30'
30' 30'

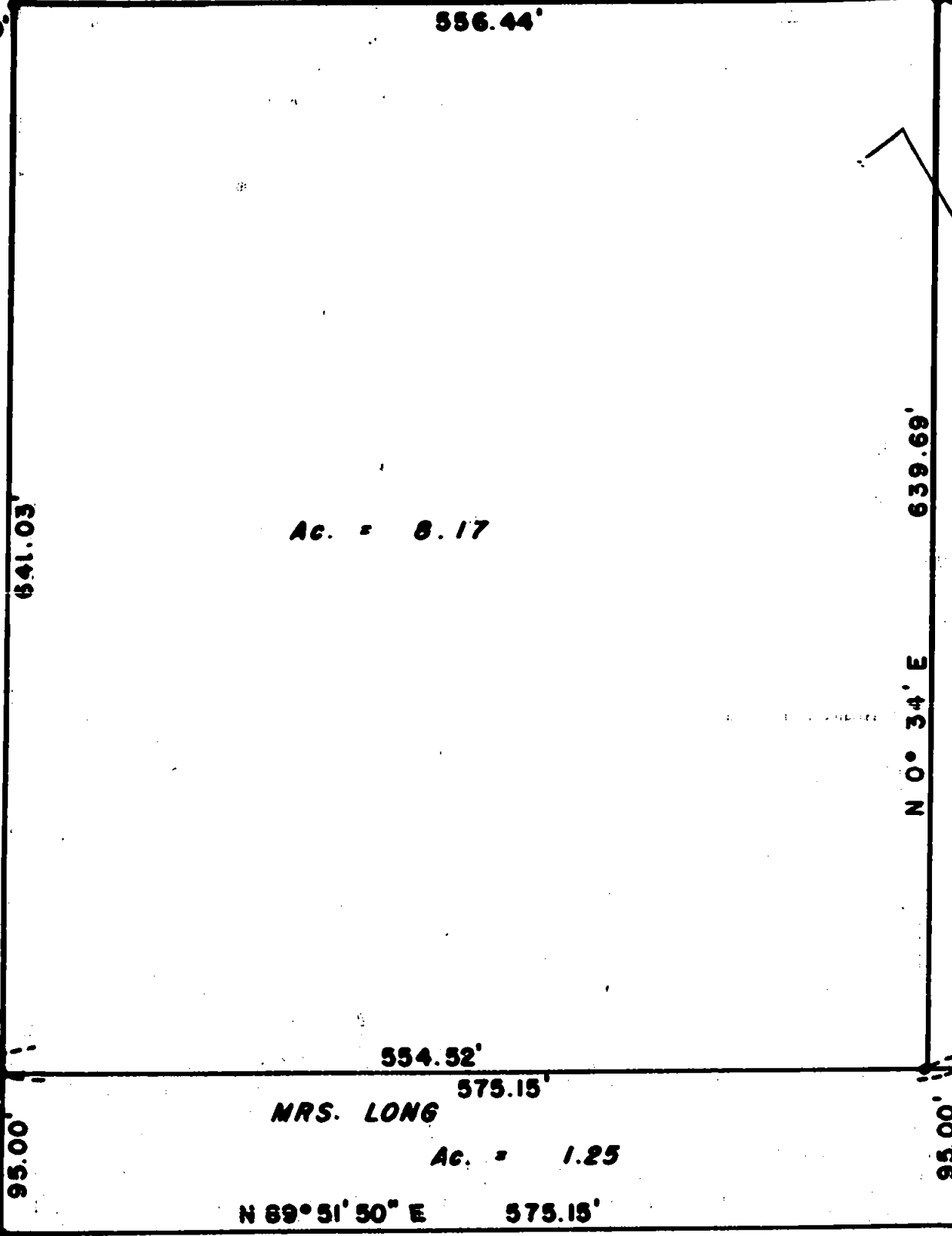

Ac. = 8.17

H. J. TONSING (Phillips)
Total Ac. = 31.8

MRS. LONG
Ac. = 1.25

L.T. MURPHY
Ac. = 1.48

MRS. LILLIE HUGHES

Gov't. Rec. 886.38'

11/12
14/13

Gov't. Rec. 1320.0'

HUGHES

ROAD

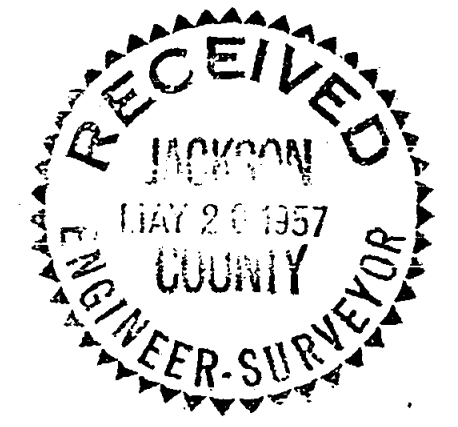

Approximate location of the Quarter Section boundary

North 635.75'

30' 30'

886