

SURVEY FOR
LELA E. ROGERS
 SEC. 28, T.34 S., R.1 W.
 M.E. BOYDEN AUG. 1956

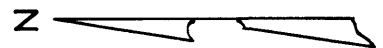

SCALE 1" = 300'
 • IRON PIN
 © ESTABLISHED GOV. COR.
 MERIDIAN BY SOLAR OBSN.

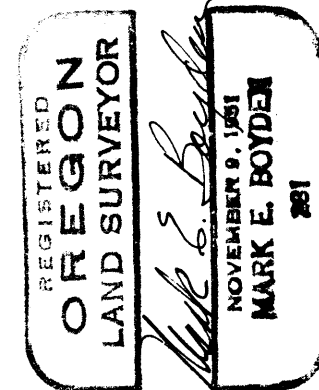
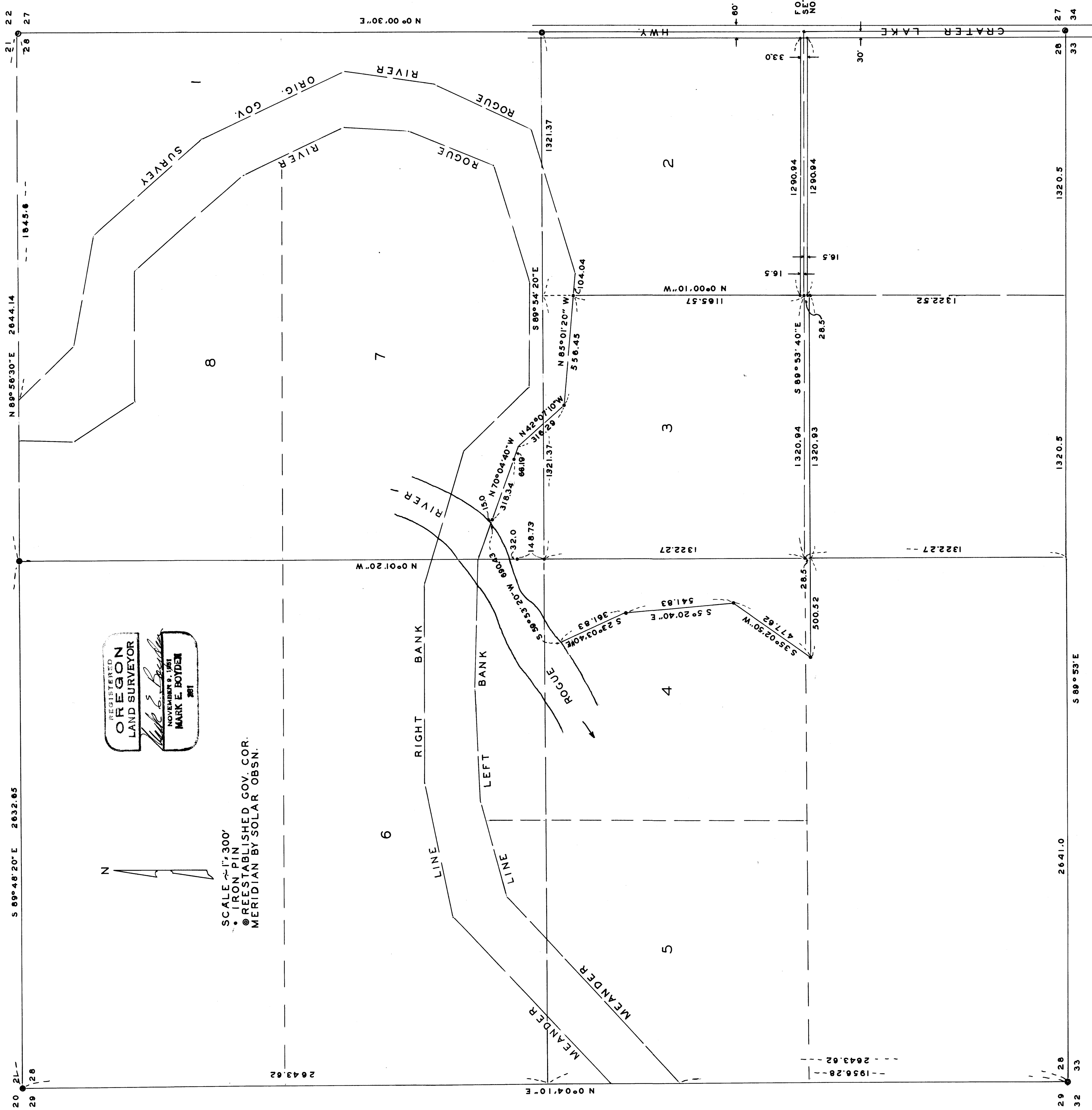

Survey Narrative to Comply with Paragraph 209.250,
Oregon Revised Statutes

FOR: Mrs. Lela E. Rogers

PURPOSE: To survey and monument a tract of land in Section 28, Township 34 South, Range 1 West, to include Government Lot No. 3 and adjoining land within the Rogers' ownership.

PROCEDURE: From random traverse lines between all established corners of said Section 28, calculated the location of the West and South quarter corners which had been destroyed. The location of these destroyed corners, also the meander corners on the North and West boundaries were determined by the application of single proportion between the nearest adjoining corners. The original meander line of the left bank of Rogue River was then determined by a co-ordinate proportion between the meander corners on the North and West section boundaries. By protraction of said Section 28, the location of intermediate corners was determined. From these controls the desired tract was surveyed and monumented as shown on the map to accompany this report.

Because of the possibility of the Rogers' ownership extending Northerly beyond the left bank meander line of Rogue River, the description prepared of the tract surveyed included a general also clause to include this additional property in Government Lot No. 3 lying in the old river bed.

August 1956

Registered Oregon
Land Surveyor #281
Mark E. Boyden

NOVEMBER 8, 1961
MARK E. BOYDEN
281

SCALE 1" = 300'
• IRON PIN
● REESTABLISHED GOV. COR.
MERIDIAN BY SOLAR OBSN.

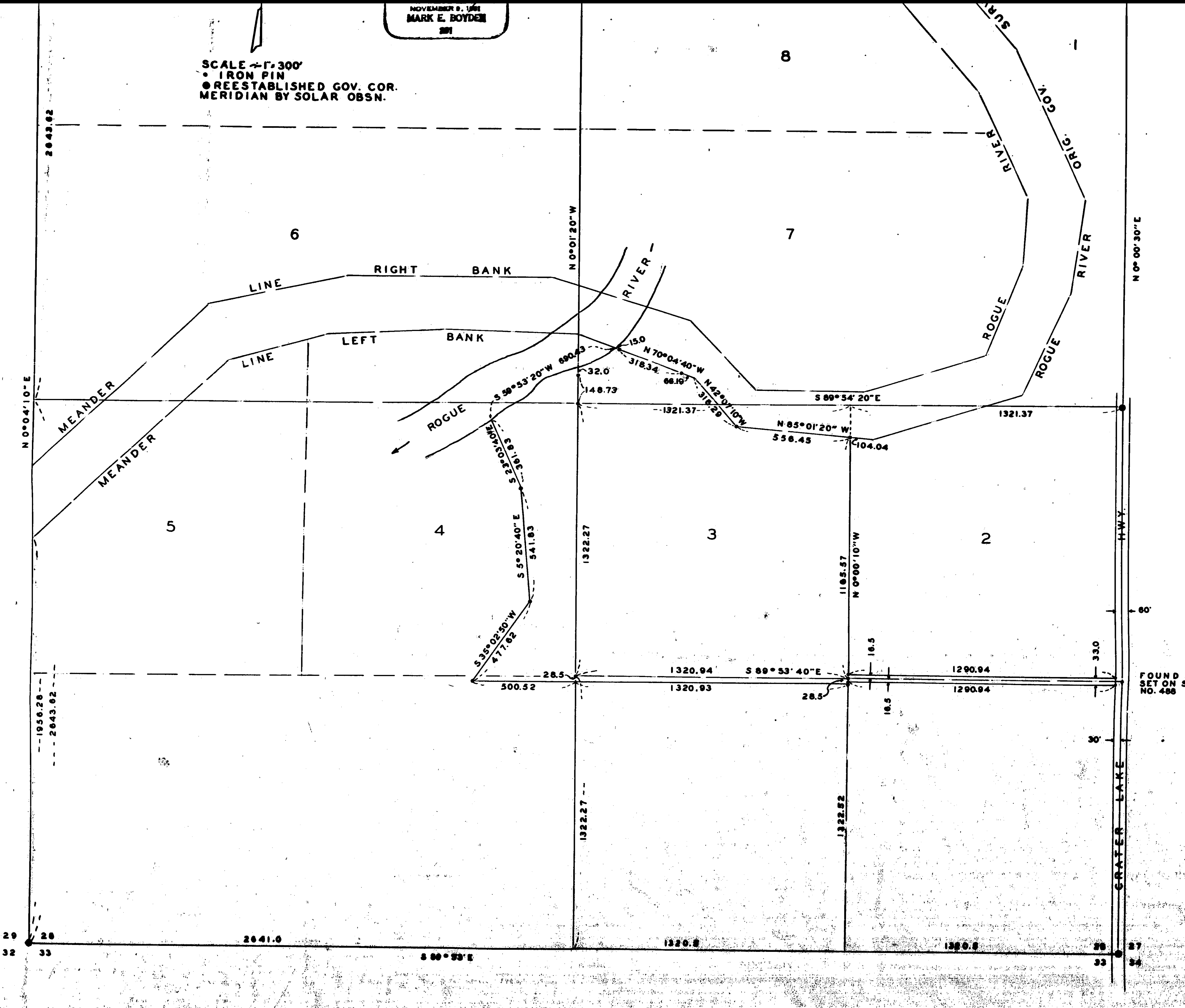

FOUND 1/4 COR.
SET ON SURVEY
NO. 488

29
32

2641.0

$S 89^{\circ} 53' E$

1320.8

1320.8

26
33

GRATER LAKE

H.W.Y.

80'

30'