

986
986

986

SURVEY FOR ROBERT A. STEWART & Mrs. J. A. SLORAH.
IN BLOCK 27 SISKIYOU HEIGHTS EXTENSION
MEDFORD, JACKSON COUNTY, OREGON
Mar. 1957 Scale 1" = 50'

REGISTERED
OREGON
LAND SURVEYOR
L. N. Dow
MAY 6, 1949
L. N. DOW
251



RECEIVED
JACKSON
MAY 13 1957
COUNTY
ENGINEER-SURVEYOR

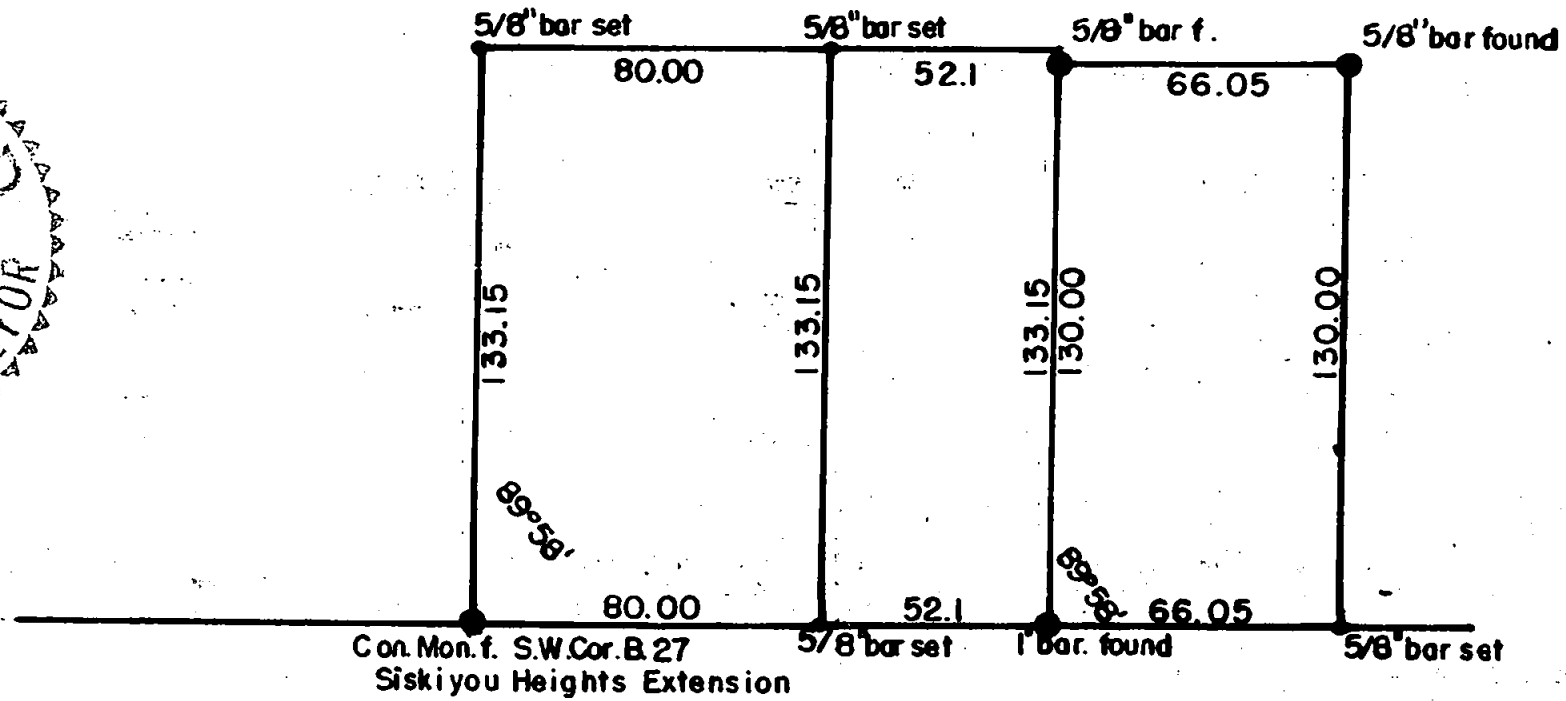

E. MAIN ST

Written narrative to accompany plat for survey NO. _____

Survey for Mr. Robert A. Stewart and Mrs. J.A. Slorah,

Located in Block 27, Siskiyou Heights Extension to the City
of Medford, Jackson County, Oregon.

Purpose to locate corners for three lots.

Found the concrete monument at the southwest corner of Block
27 Siskiyou Heights Extension, an original 1" pipe 132.1 feet east
of the concrete Monument, and two 5/8" bars on the north line of
these lots. I then set 5/8" bars at the corners as shown on the plat.

REGISTERED
OREGON
LAND SURVEYOR

L. N. Dow

MAY 6, 1949
L. N. DOW
251

