

78600
C

SURVEY FOR MR. J. S. LYDIARD
IN D.L.C. 39, T.37S.R.1W.(W.M.)
JACKSON COUNTY, OREGON.

PURPOSE, determine frontage on Crater Lake
and set certain pins on north line
April 27, 1957 Scale 1"=400'

REGISTERED
OREGON
LAND SURVEYOR

L. N. Dow

MAY 6, 1949
L. N. DOW
251

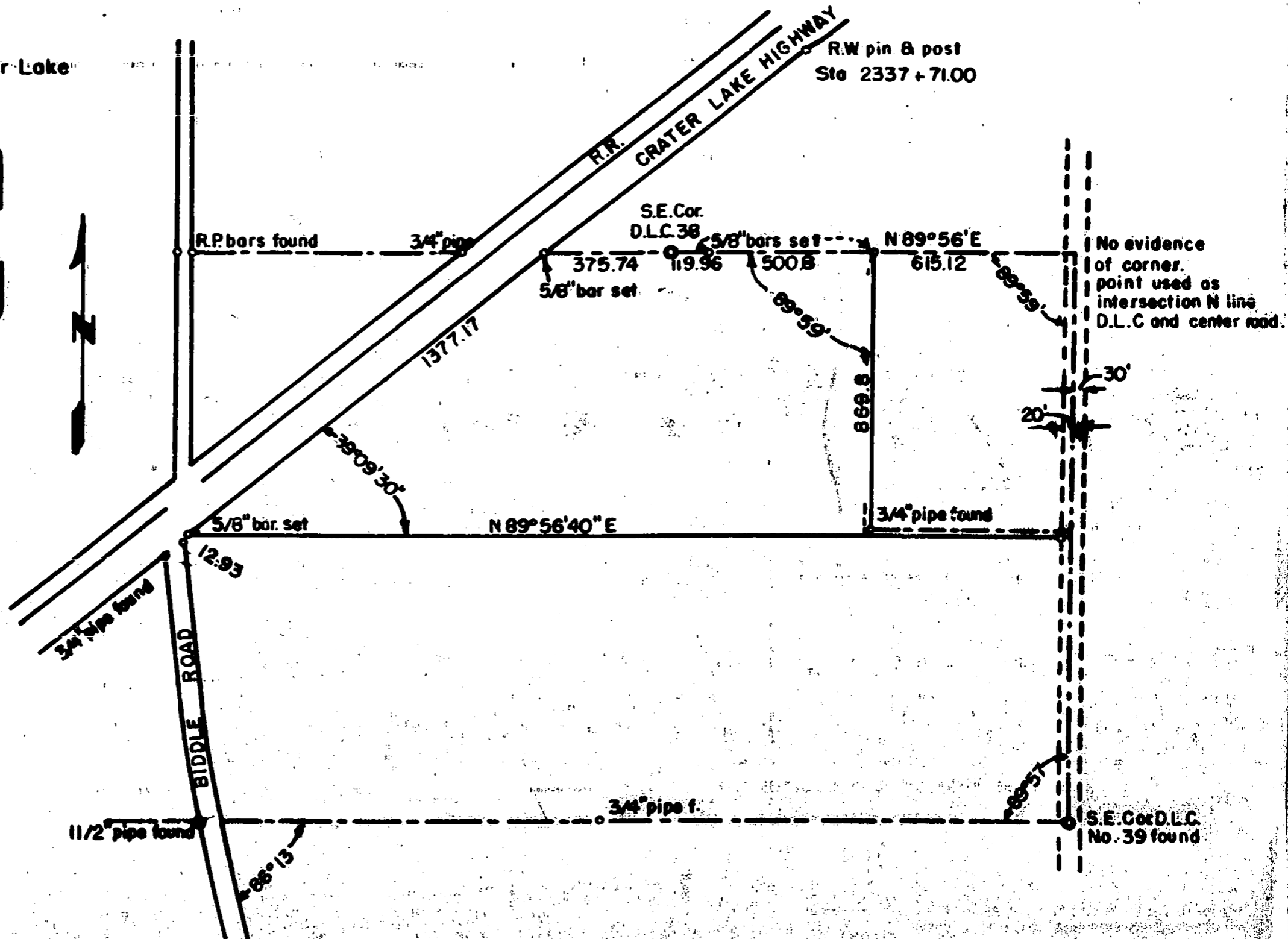
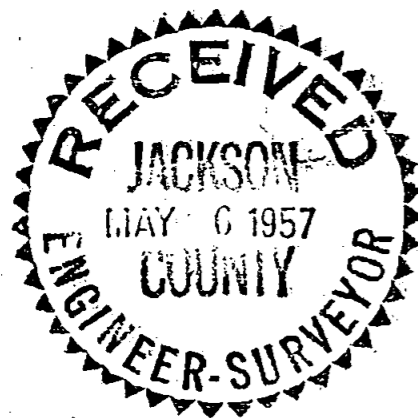

Written narrative to accompany plat for survey NO. _____
 Survey for Mr. S.S. Lydiard, Medford, Oregon.
 Located in D.L.C. NO. 39, T. 37 S. R. 1 West. W.M.
 Jackson County, Oregon.

Date April 1957.

Purpose to locate frontage on Crater Lake Highway, and the northeast corner of property.

Having previously established the southwest corner of said property on the survey made for Vandagriff- Leeper Agency and Ben Eckholm, said corner being the intersection of the southeasterly line of the Crater Lake Highway with a point 869.8 feet south of the north line of D.L.C. NO. 39. we next set an intersection with the southeasterly line of Crater Lake Highway and the north line of D.L.C. NO. 39, and set a 5/8" bar. We next started at Bullock Road on a point of intersection of the north line of D.L.C. NO.39 and the centerline of Bullock Road which point we had established on a previous survey and ran west on the D.L.C. Line 615.12 feet and found a bent iron on line and 0.2 east of the true point, we set a 5/8" bar for the true point, continuing west on the D.L.C. Line we set a 5/8" bar at a point 119.96 feet east of the southeast corner of D.L.C. NO. 38, and made a chain tie to the pin previously set on the southeasterly line of the Crater Lake Highway, as shown on the plat.

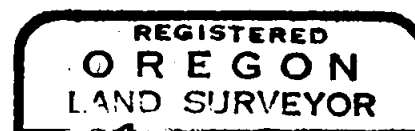

L. N. Dow

