

C-L = 899°51'20" E

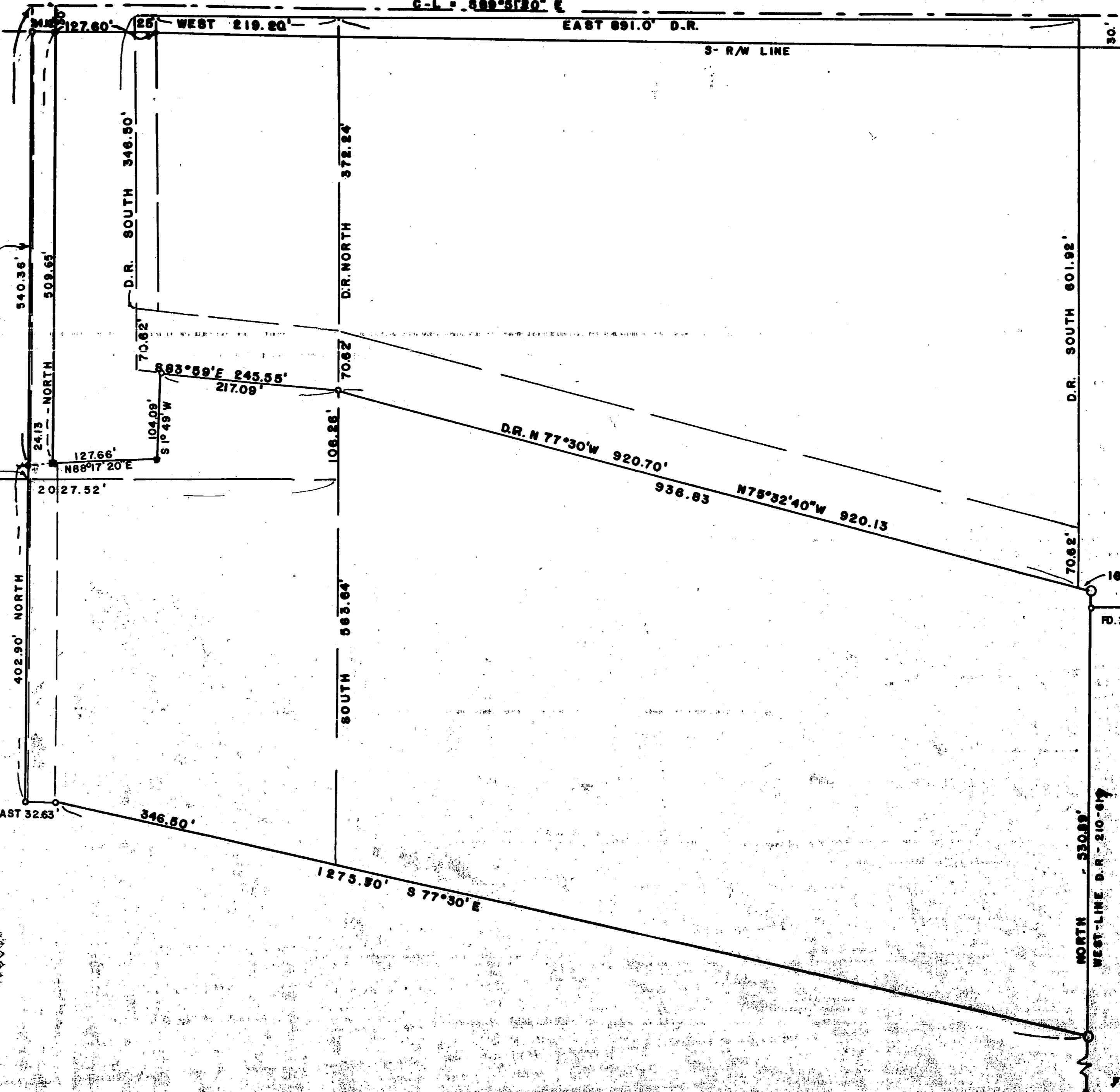

17	16
20	21

EAST 1656.6'

**SURVEY IN SEC. 16 & 21 T. 38 S. R. 1 W. W. M.
FOR
BANNISTER & HOUSTON**

BY EDW. MC GINTY
MEDFORD, OREG.
MARCH 9, 1957

SCALE 1" = 100'
○ = 1" I. PIPES
○ = 2" I. PIPES
■ = FD 5/4" BOLT

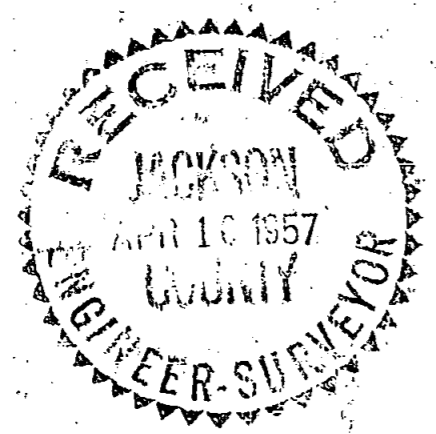

REGISTERED
OREGON
LAND SURVEYOR

Edward A. McGinty
JULY 10, 1955
EDWARD A. MCGINTY
301

FD. 5/4" PIN

Survey No. _____

Survey Narrative to comply with O.R.S 209-205 and O.R.S 209-120

Survey for: Mrs. Houston

BY: Edward A. McGinty

BASIS OF BEARING:

Bearing was determined previous survey or records.

PRECEDENCE OF SURVEY:

The northerly line determined by deed of record as shown by holding a tie to the north line of Deed of record Vol. 28 page 381 and tie to South with a calculated course across the south line and then adding strip 70.62 feet; This agreed reasonably close to the existing fence line. Believing this the original intent of grantors plotting deeds as described leaves over laps and inconsistencies. The easterly line was determined property adjacent. The south line was determined from deed of surveyed tract. The West line determined by property adjacent to the west as shown which indicates 2.63 excess or questionable as to ownership or intent of original grantors.

REGISTERED
OREGON
LAND SURVEYOR

Edward A. McGinty

JULY 10, 1953
EDWARD A. MCGINTY
301

RECEIVED
JACKSON
APR 10 1957
COUNTY
ENGINEER-SURVEYOR