

SURVEY IN SEC. 7 T. 38 S. R. 2 W. W. M.  
FOR  
RUPPERT MADDOX JR.

BY EDW. A. MC GINTY  
MEDFORD, OREGON  
MARCH 1957

SCALE 1" = 400'  
o = 3/4" PIPE

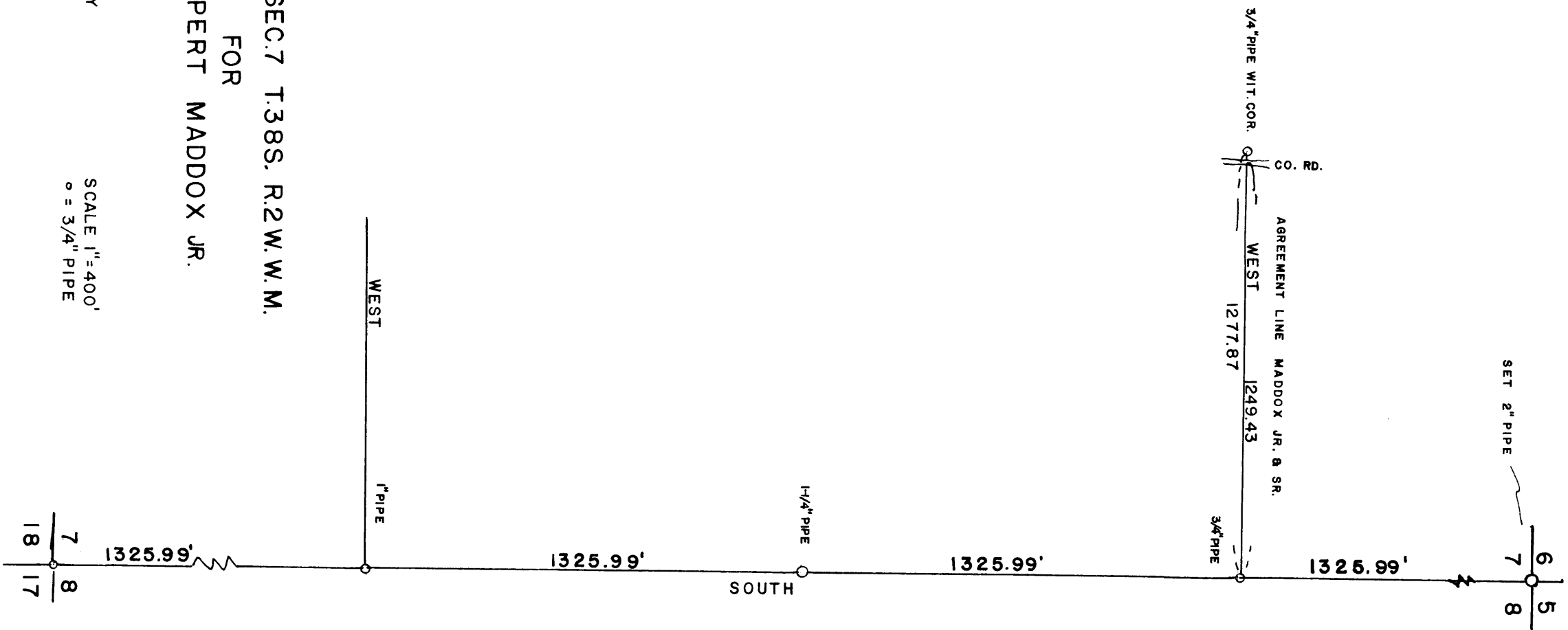

Survey No. \_\_\_\_\_

Survey Narrative to comply with O.R.S. 209-205 and O.R.S. 209-120

Survey for: Rupert Maddex Jr.BY: Edward A. McGinty

## PRECEDENCE OF SURVEYS

Found the Northeast corner of Section 7 and BT's, set a 2" Iron Pipe

Found the Southeast corner of Section 7, set a 3/4 inch Iron pipe.  
all BT's, snags or stumps.

Found scribe visible to the Southwest from said Section corner.

Double blaze the following trees

5" Black Oak	S 27 1/2 E	47 feet
4" Black Oak	S 37 W	46.2 feet
4" Fir	N 12 W	51 feet

16th corners and 1/4 corner set at proportional distance.

## PURPOSE OF SURVEY:

Location of an agreement line as shown on map.

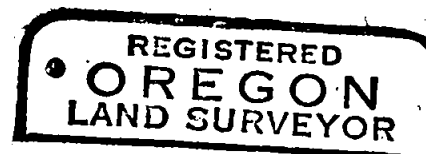
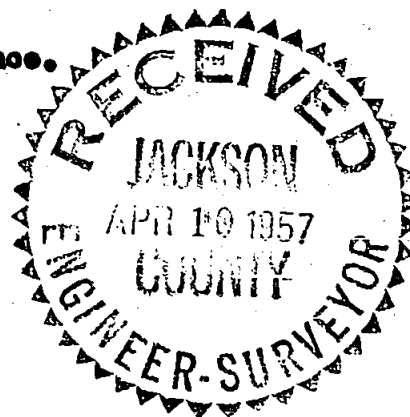

*Edward A. McGinty*

