

LL6



SURVEY IN D.L.C. 55 T36 S. R. 2W. W.M
FOR
LESTER LEWIS

BY EDW. MC GINTY
MEDFORD, OREGON
APRIL 1957

SCALE 1" = 600'

REGISTERED
OREGON
LAND SURVEYOR

Edward A. McGinty

JULY 10, 1953
EDWARD A. MCGINTY
301

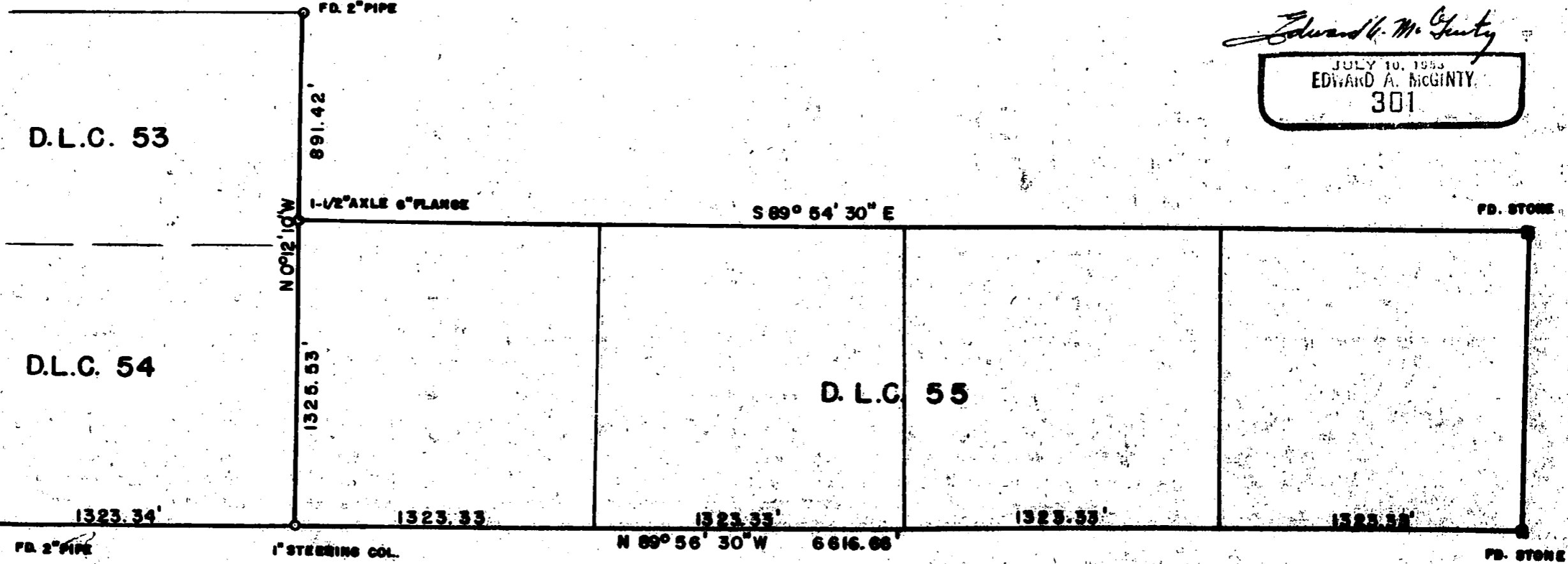

LL6

977

Survey No. _____

Survey Narrative to comply with O.R.S. 209-205 and O.R.S. 209-120

Survey for; Lester LewisBY: Edward A. McGinty

BASIS OF BEARING:

Previous survey (Solar)

PRECEDENCE OF SURVEY:

Found D.L.C. corner as shown.

Set the southwest corner of D.L.C. 55 at a proportional distance east and west and on the same line as shown set northwest corner of D.L.C. 55 at proportional distance as shown, found no evidence of original mounds.

The north line of D.L.C. 55 varies from monuments found near the south line of Lots 9 and 10 of the Rogue Lands Irrigated Orchards Tract.



Edward A. McGinty

