

SURVEY IN SEC. 3 T. 37 S., R. 2 W. W.M
 FOR
 R.L. JANZEN

BY EDW. MC GINTY
 MEDFORD, OREGON
 APRIL 8, 1957

SCALE 1" = 100'
 ○ = 3/4" PIPES
 ● = AXLE

E.C. 1/16 COR. FD.
 AXLE

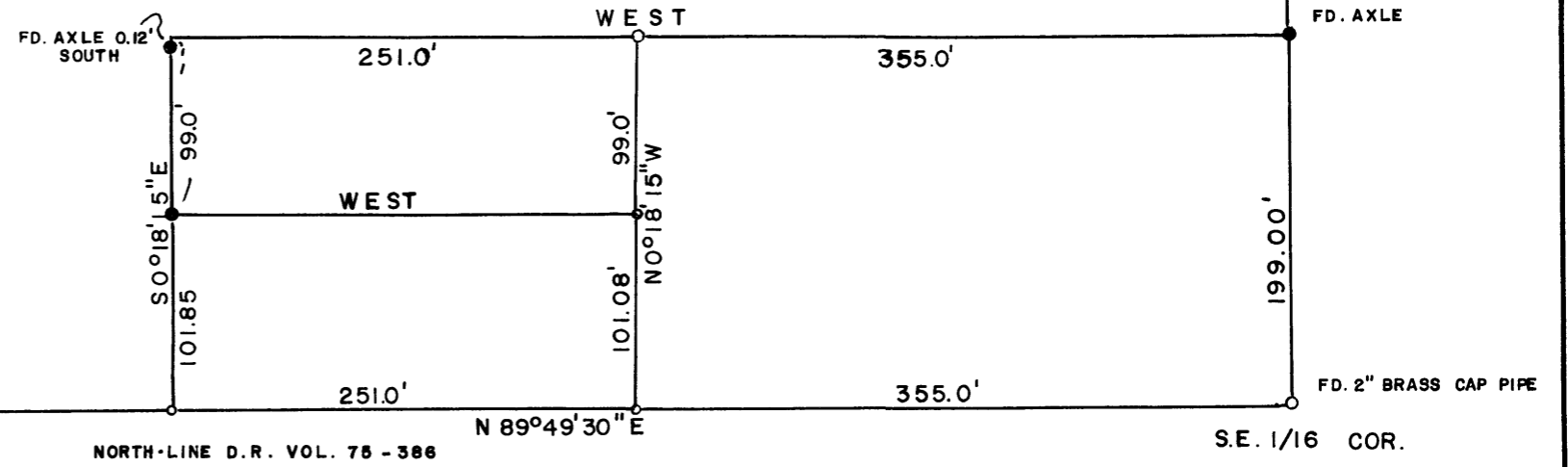
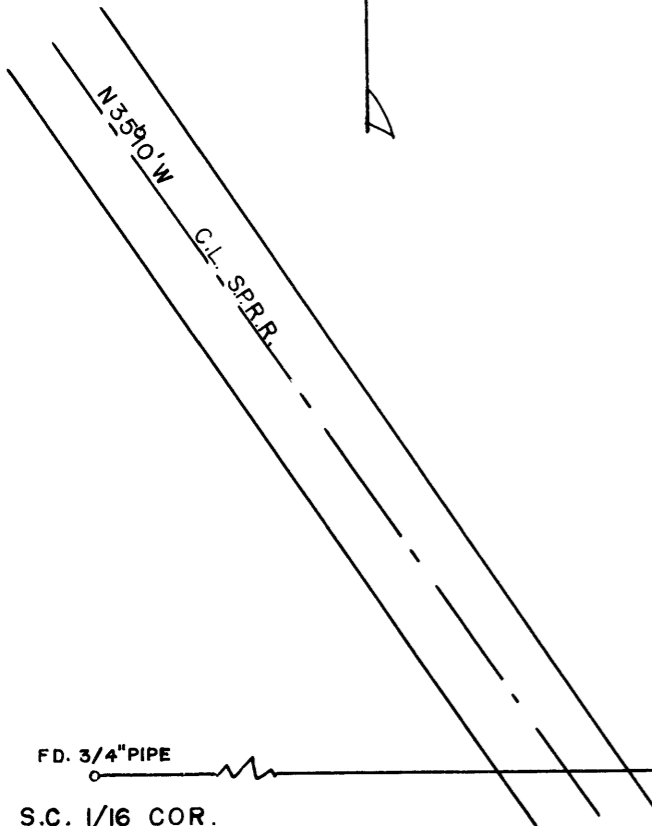

FD. 3/4" PIPE

S.C. 1/16 COR.

FD. 2" BRASS CAP PIPE

S.E. 1/16 COR.

Survey No. _____

Survey Narrative to comply with O.R.S. 209-205 and O.R.S. 209-120

Survey for : R. L. Jansen

BY: Edward A. McGinty

BASIS OF BEARING:

Survey of record.

PRECEDENCE OF SURVEY:

The North and East line was determined from deeds of record. The South line was determined from deeds of Vol 75 page 386, this line south of the existing fence line. The West line was determined deed of record of tract surveyed as shown on map. Deed of Records of property adjacent to west indicates a conflict within its description by using tie to the south center 1/16 corner leaves a vacancy of apprx. 2 feet and by using tie to S.R.R.R. indicates an over lap due to this possible error in deed of record, preferences of deed of survey was held.

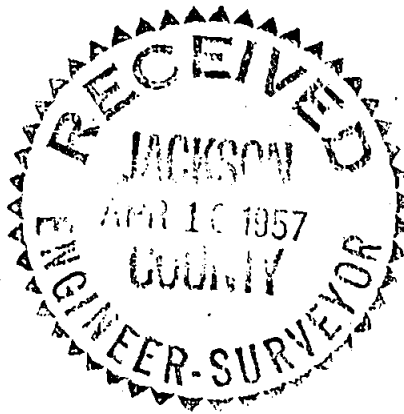

Edward A. McGinty

