

Divide Lots 4 & 5 Block 2 Woodland Acres for
Mrs. Laufenberg, 1949 Woodland, Jackson County, Oregon.
March 23, 1957. Scale 1" = 100'

STEWART AVE

REGISTERED
OREGON
LAND SURVEYOR

L. N. Dow

MAY 6, 1949
L. N. DOW
251

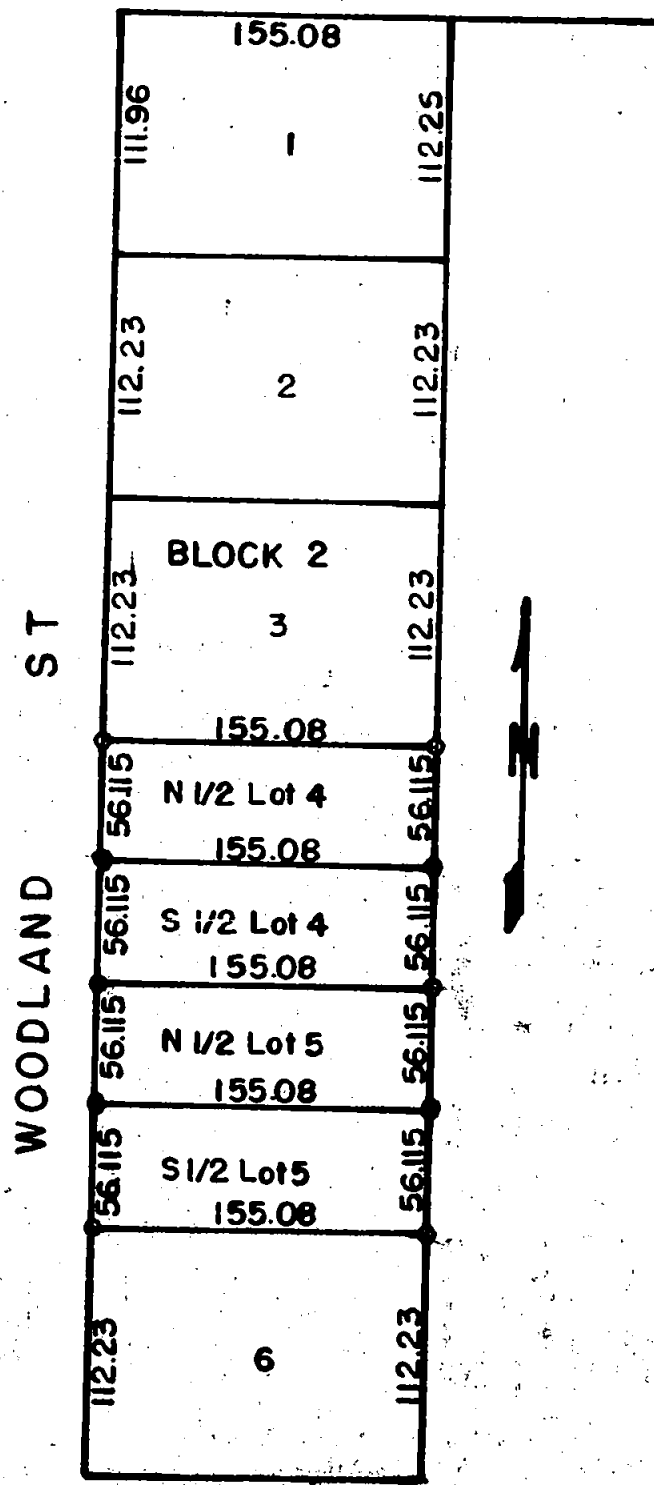

open circles are 3/4" pipes found
solid circles are 5/8" bars set

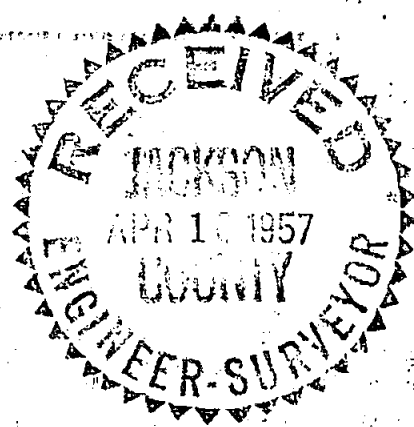

Written narrative to accompany plat for survey No.

Survey for Mrs. Laufenberg, 1949 Woodland, Medford, Jackson County, Oregon.

Lots 4 and 5 WOODLAND ACRES, Jackson County, Oregon.

Date March 23, 1957.

Purpose to locate existing corners and divide lots equally.

Procedure: All lot corners as subdivided were found to be 3/4" pipes in good order, which were dug out of the berry vines and marked with white stakes. We then ran between frontages checking the distances as recorded and set 5/8" iron bars at the points for the 1/2 lots as shown on the plat.

REGISTERED
OREGON
LAND SURVEYOR

L. N. Dow.

MAY 6, 1949
L. N. DOW
251

RECEIVED
JACKSON
APR 10 1957
COUNTY
ENGINEER-SURVEYOR