

MAP OF SURVEY  
FOR  
HEATHER KIMBLE,

CORRAL POINT, CLATSOP

Located in

Town of Talent,

Jackson County, Oregon

Surveyed: March, 1957

Scale: 1" = 50'

Return: Solar bearings.

REGISTERED  
SURVEYOR  
OREGON  
121400  
11

*R. G. [Signature]*

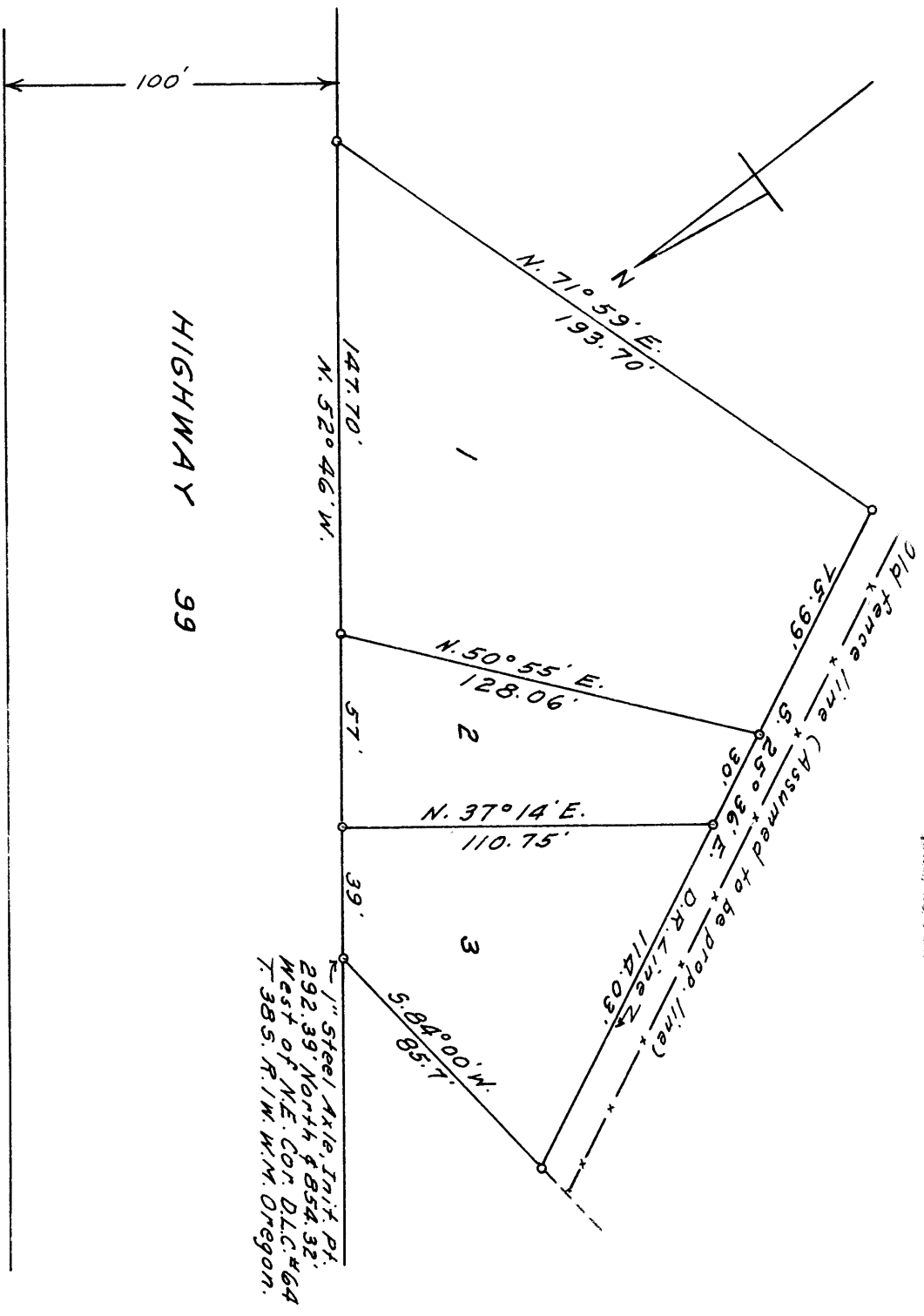

Survey narrative to comply with Section 87-330 Oregon State Law of 1947

For: Kenneth Randahl, Central Point, Oregon .

Purpose: To divide original tract of land into three portions and describe same.

Procedure: Began at a 1" steel axle in place at the northwest corner of tract which was set by Mr. Clabby during his survey of the original tract, retracing his boundary survey and finding an iron pipe at the northeast corner of this tract which checked for distance along the Highway right-of-way line. From said axle I ran S.84°00'W. and set a pipe a Deed Record distance of 85.7 feet and at a distance of 97.6 feet I found an iron pipe which was represented to me to be the southwest corner of the tract described. As this corner did not conform with the description furnished I surveyed and set iron pipes according to the description disregarding any assumptions. This tract subdivided into parcels according to the bearings and distances as set forth on the accompanying map.

