

REGISTERED
 PROFESSIONAL
 SURVEYOR
 L. E. Jew
 MISSOURI

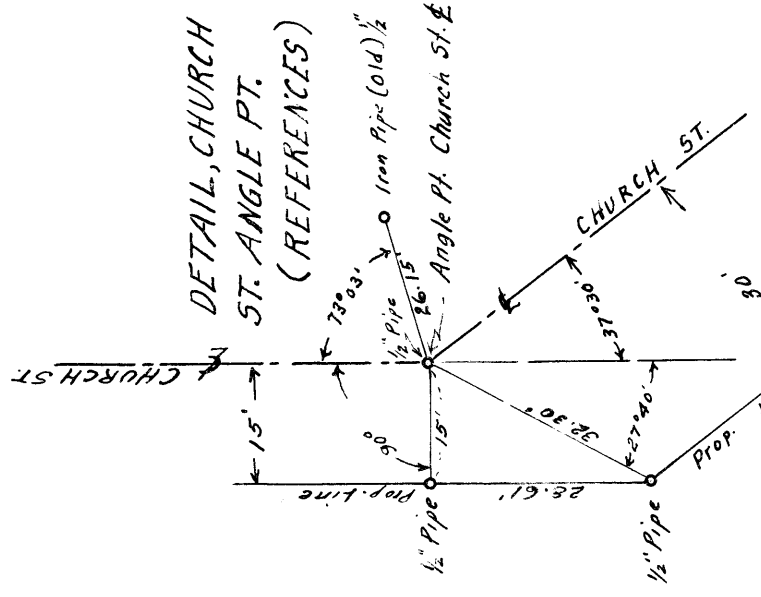
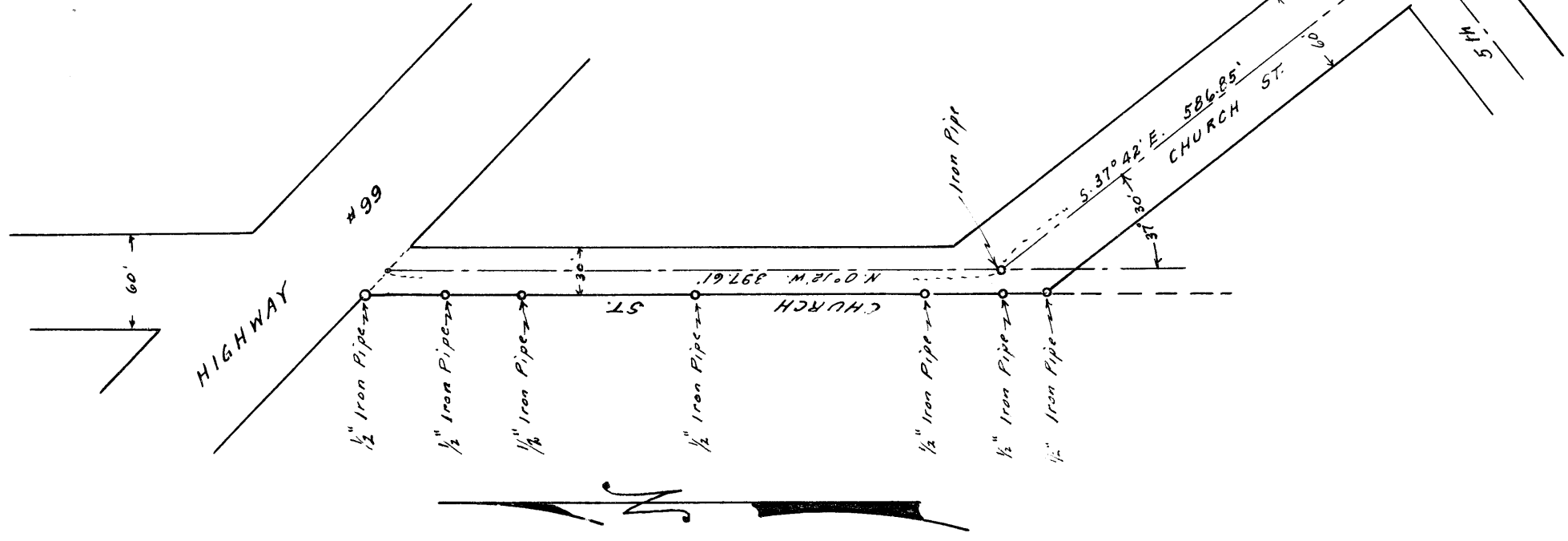

Spike of Church & 5th Sts.

Survey narrative to comply with Section 87-330 Oregon State Law of 1947.

For: City of Phoenix, Jackson County, Oregon.

Purpose: To mark with iron pipes set at intervals along the West line of Church Street marking the West line thereof.

Procedure: From property corners along the East line of Church Street (the N-S- portion) I measured and set points westerly 15 feet from and at right angles to the property line to establish the center-line of this portion of Street. Having established this line I began at a spike set at the intersection of the center-line of the southeasterly portion of Church Street with the center-line of 5th Street, turning the record angle from the center-line of 5th Street to the center-line of the southeasterly portion of Church Street, and produced this line to an intersection with the center-line previously established on the N.-S. portion of Church Street at which point of intersection I set a 1/2 inch iron pipe and referenced same, according to detail shown on accompanying map. Iron pipes have been set for the street boundaries accordingly as shown on map.

REGISTERED
OREGON
LAND SURVEYOR

L. E. Ager

MARCH 16, 1944
L. E. AGER
21

RECEIVED
JACKSON
MAR 12 1957
COUNTY
ENGINEER-SURVEYOR