

MAP OF SURVEY
 FOR
 RALPH JENNINGS, ASHLAND, OREGON.
 Located in SECTION 14, T.39S. R.1E. W.M.
 JACKSON COUNTY, OREGON.

SURVEYED: 3-29-54

SOLAR BEARINGS

SCALE: 1"=100'

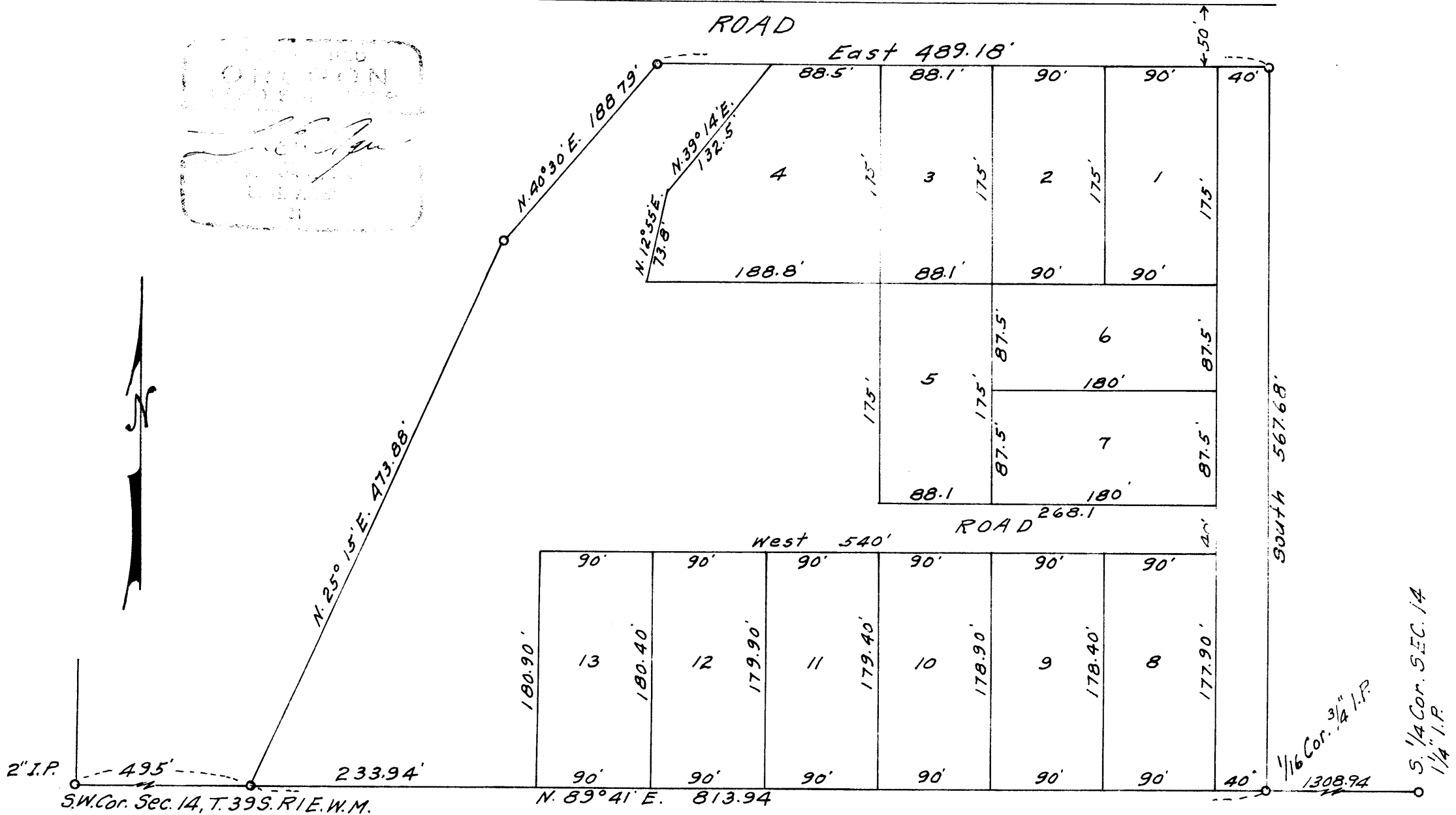
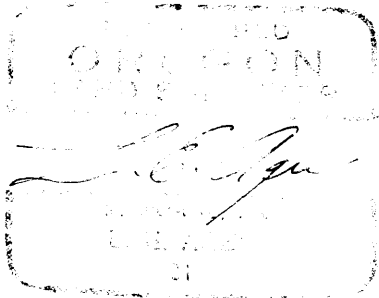

Survey narrative to comply with Section 87-330 Oregon State Law of 1947.

For: Ralph Jennings, Ashland, Oregon.

Purpose: To establish boundaries of and describe tracts and roads as shown on accompanying plat.

Procedure: Began at a 2 inch iron pipe at the southwest corner of Section 14, T.39 S. R.1 E. W.M., Jackson County, Oregon and ran a line from this corner to a 1 $\frac{1}{4}$ inch pipe marking the south $\frac{1}{4}$ corner of this Section. These corner pipes were old established, no bearing trees in evidence. At a point midway between these corners I set a 3/4 inch pipe for the 1/16th corner and surveyed the properties and roads according to the bearings and distances shown on the accompanying map. Regulation iron pipes set at all tract corners.

