

MAP OF SURVEY
FOR

Elk Lumber Co., Donald Tye and Ray Roth, Phoenix, Oregon,
Redford, Ore., Talent, Ore.

Located in Section 30, T.30 S. R.1 W. J.M., Jackson County, Oregon.

Surveyed: April, 1956

Scale: 1" = 200'

Bearings by Solar Obs.
o indicates Iron pipes set at all corners of survey.

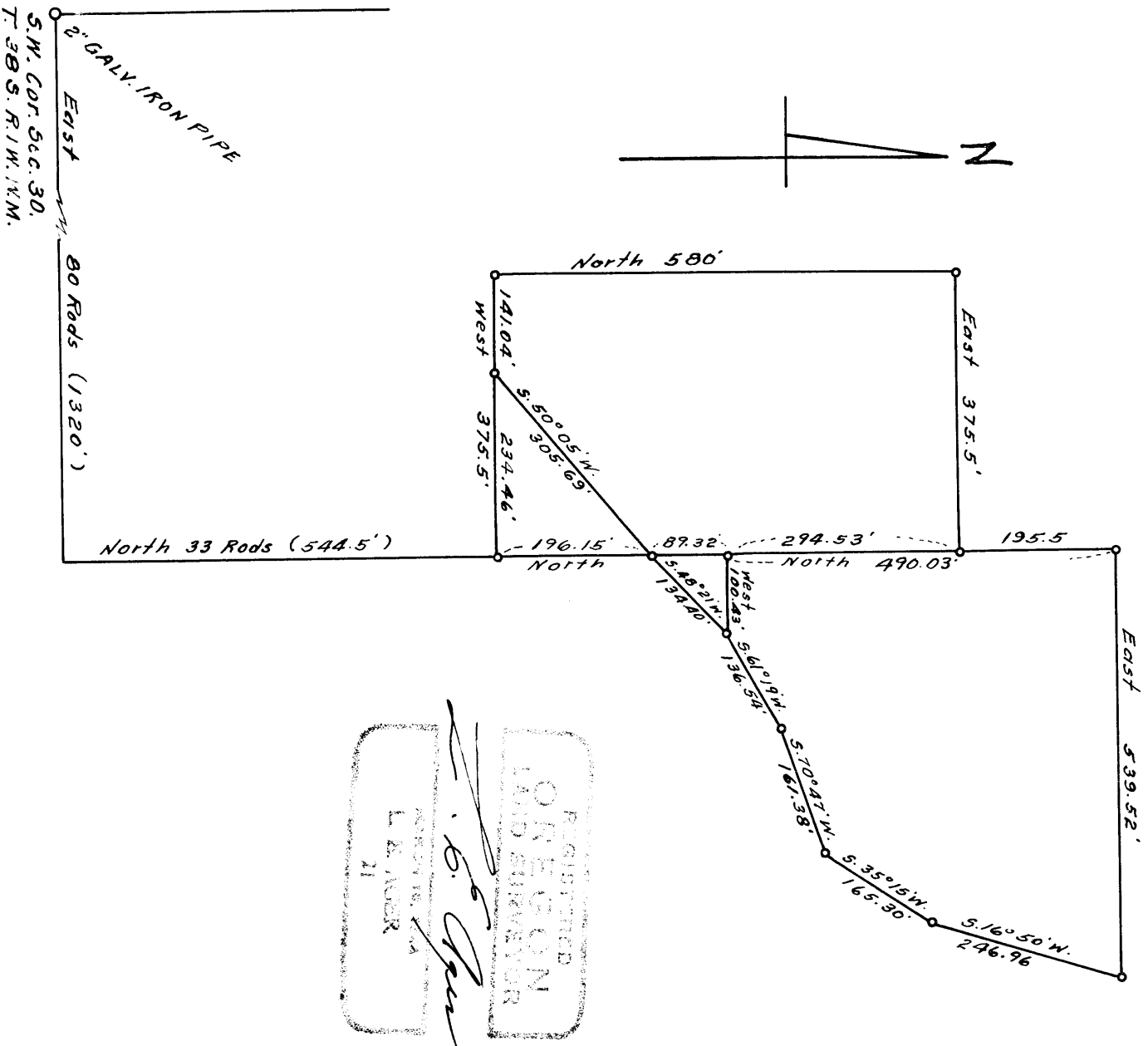
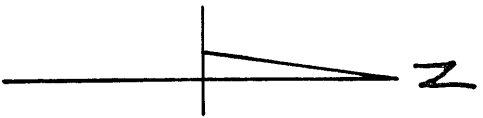

Survey narrative to comply with Section 87-330 Oregon State
Law of 1947

For: Elk Lumber Co. Medford, Oregon, Donald Tye and Ray Roth
Talent and Phoenix, Oregon.

Purpose: To establish boundaries and described tracts in
Section 30, T.38 S. R.1 W. W.M., Jackson County, Oregon.

Procedure: Began survey at a 2 inch galv. iron pipe at the
southwest corner of the Section and surveyed the
properties shown on the accompanying map according
to the bearings and distances shown thereon.
Set iron pipes at all property corners and angle
points on the property lines.

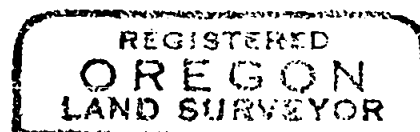

L. E. Ager

