

Map of Survey
No. 1

See Maps,

Medford, Oregon

Surveyed: February, 1957

Scale: 1" = 200'

located in Section 19, T. 37 S., R. 1 W., S. 1 E.,
Jackson County, Oregon.

Record Bearings.

[Signature]
Surveyor

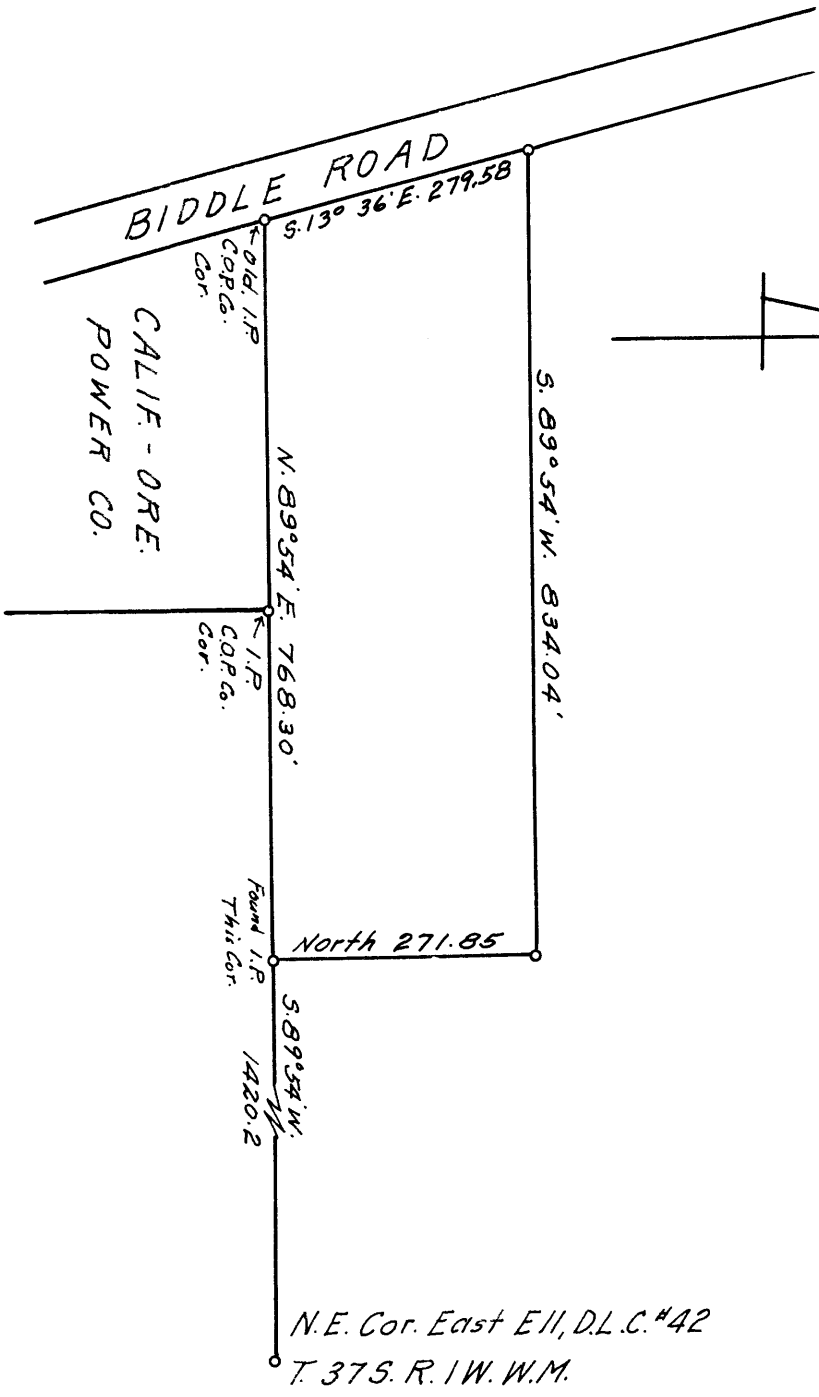
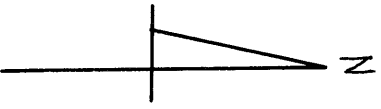

Survey narrative to comply with Section 87-330 Oregon State Law of 1947

For: Lee Phipps, Medford, Oregon

Purpose: To mark and describe boundaries of tract

Procedure: The South line of this property had been previously surveyed and iron pipes set as shown on the map. I began at an iron pipe at the southeast corner of the tract shown on the accompanying map and produced the south line on the record bearing of S.89°54'W. to an iron pipe on the easterly line of the Biddle Road which marked the southwest corner of the Phipps property and the northwest corner of the Calif. Ore. Power Co. tract than using this record bearing for base I surveyed the boundaries of tract according to the bearings and distances as shown on the accompanying map setting iron pipes at the corners.

