

N.E.D.L.C 68

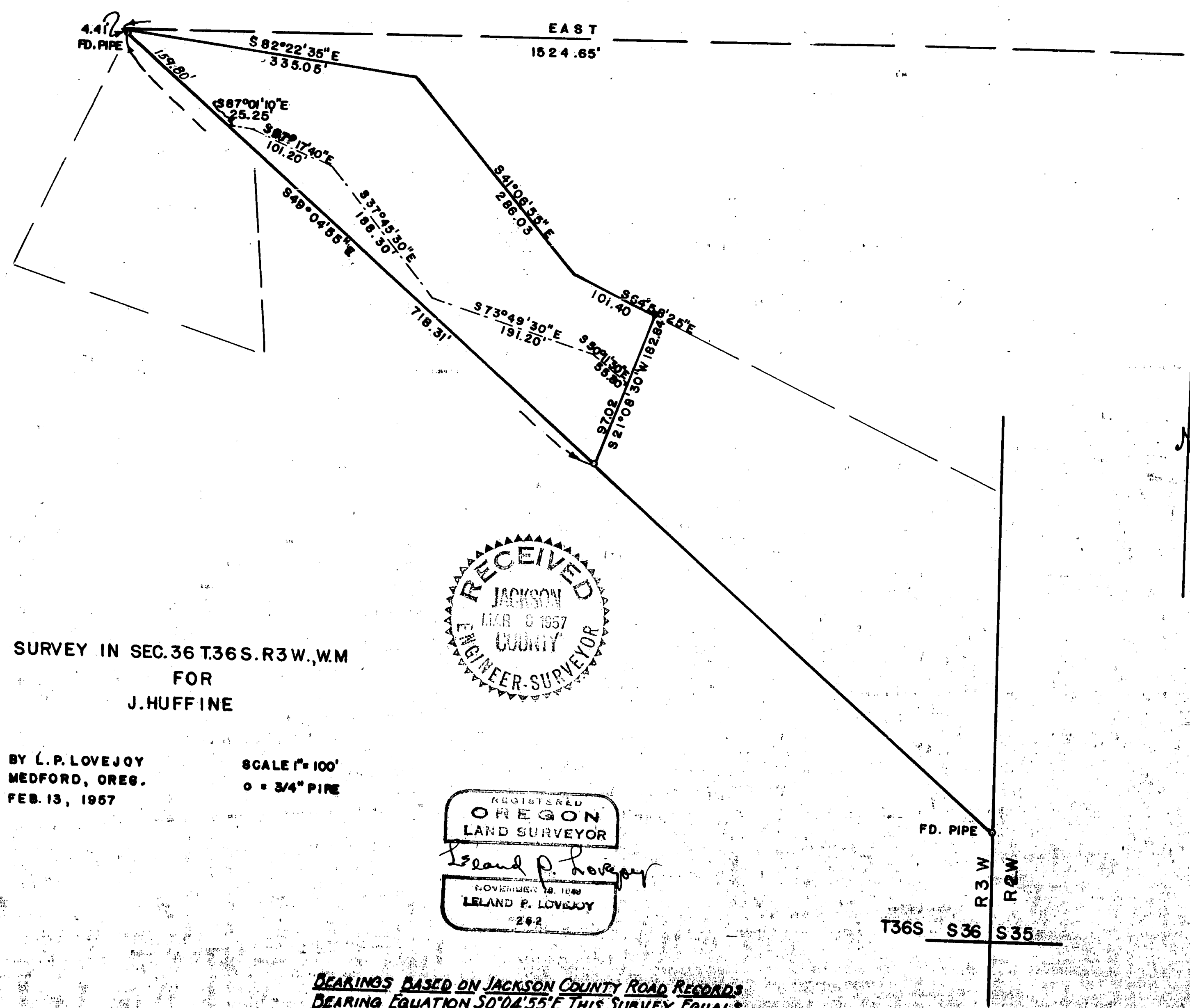
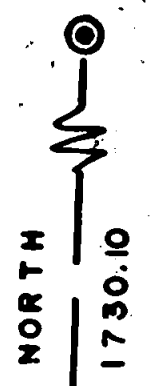

SURVEY IN SEC. 36 T.36 S. R.3 W., W.M  
FOR  
J. HUFFINE

BY L. P. LOVEJOY  
MEDFORD, OREG.  
FEB. 13, 1957

SCALE 1" = 100'  
O = 3/4" PIPE

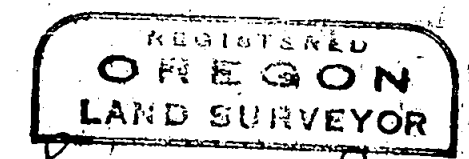
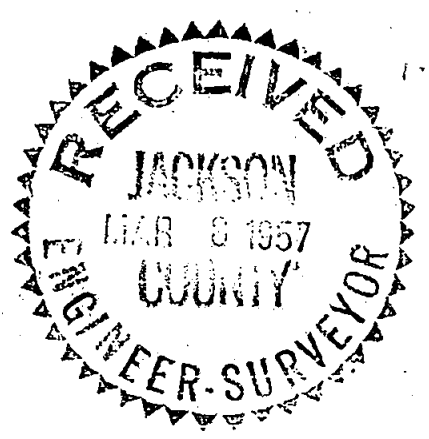

*Leland P. Lovejoy*

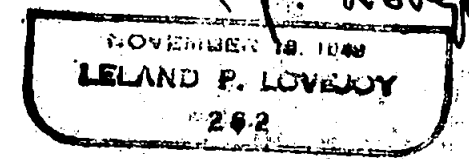

FD. PIPE  
R 3 W  
T 36 S  
S 36 S 35

BEARINGS BASED ON JACKSON COUNTY ROAD RECORDS  
BEARING EQUATION S 0° 04' 55" E THIS SURVEY EQUALS  
SOUTH DR 434-352, DR 394-184 AND DR 368-228-230

Survey Narrative to Comply With

Section 87-330 of 1947 Oregon State Laws

**Survey for:** Joe Huffine  
Old Stage Road  
Central Point, Oregon

**Purpose of Survey:** Run out property boundaries

**Survey Location:** Section 36, Township 36 South, Range 3 West,  
Willamette Meridian, Jackson County, Oregon.

**Survey Procedure:** Found corners as shown on map. Set 3/4"  
galvanized iron pipe as indicated

Leland P. Lovejoy  
Registered Land Surveyor  
Work completed February 13, 1957

REGISTERED  
**OREGON**  
LAND SURVEYOR

*Leland P. Lovejoy*

NOVEMBER 18, 1948  
LELAND P. LOVEJOY  
262

RECEIVED  
JACKSON  
MAR 8 1957  
COUNTY  
ENGINEER-SURVEYOR